"FIGHTING BOB" EVANS ILL, ASKS RELIEF FROM COMMAND

"Sylvia" Waltz Hit From Merry Widow

A 50-Cent Sheet of Music Published as a Supplement FREE with next SUNDAY'S AMERICAN

BOSTON AMERICAN

THE TWENTIETH CENTURY NEWSPAPER

Snow or Rain To-night; Fair Wed.

SPORTING Edition

VOL. 4—No. 358. 10 PAGES. Registered in U. S. Patent Office. BOSTON, TUESDAY, MARCH 17, 1908. Copyright, 1908, by the New England Newspaper Publishing Company. 10 PAGES. PRICE ONE CENT.

"PLAY BALL"

Photograph of Bob Unglaub, captain of the Boston Red Sox at the bat. The Red Sox play Little Rock this afternoon in the first big game of the season.

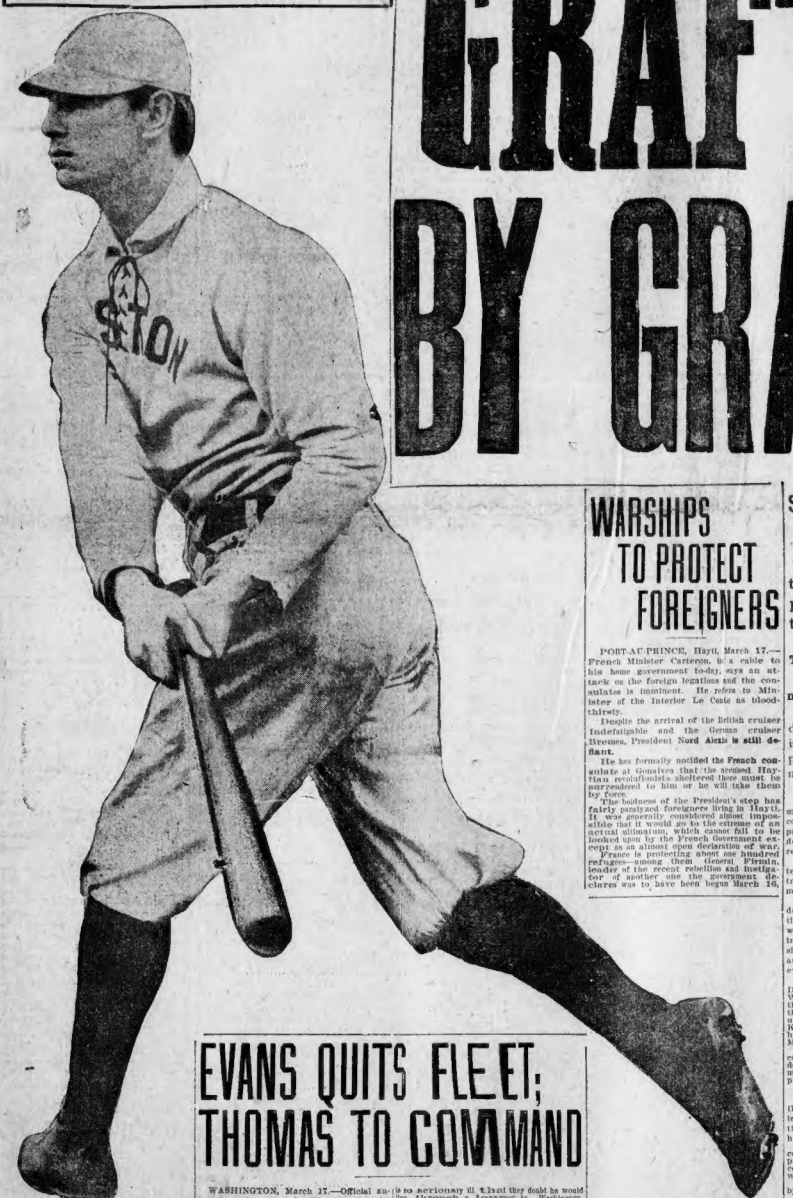

'GRAFT' PROBE BY GRAND JURY

Sughrue Turns Over All Evidence in His Possession to Assistant District Attorney Dwyer—Facts to Be Presented.

Attorney M. J.. Sughrue, counsel of the Finance Commission, this afternoon turned over to Assistant District Attorney M. J. Dwyer all the evidence given to him personally and at the public hearing yesterday in connection with the contracts of the Suffolk Contracting Company and the boiler companies.

"This evidence will be at once placed before the Grand Jury," Mr. Dwyer declared to a BOSTON AMERICAN reporter.

The testimony in regard to the Suffolk Contracting Company was given by former Councilman Charles M. Callahan and Leo F. McCullough, president of the Common Council.

Callahan admitted that President McCullough was his partner in the Suffolk Contracting Company. This company secured a number of contracts from the city.

Law Without Penalty.

Because the statute which prohibits a member of the city government from being connected with any city contracts does not provide a penalty, the Finance Commission does not believe that any legal action will result.

It was decided, however, that all of the testimony should be laid before the district attorney to take any action that he may think necessary.

Whether admission of a conspiracy to defraud the city has been made in the testimony of the representatives of boiler firms who said that they acted together in making bids to the city, the Finance Commission leaves to the District Attorney's office and the Grand Jury to decide, should the evidence be placed before that body.

All of the testimony given by Duncan D. Russell of the James Russell Boiler Works; Alfred E. Cox, former member of the Governor's Council and treasurer of the Atlantic Works; John E. Lynch, treasurer of the Hodge company, and Charles F. Koopman, former manager of the Cunningham Iron Works, has been turned over to Mr. Dwyer.

It was charged by Attorney Sughrue that combinations had been formed among bidders on certain city contracts and arrangements made among them for a division of profits.

Destroyed Cash Book.

Treasurer Duncan D. Russell admitted that he destroyed his cash book when he learned that the commission was to investigate some of the boiler contracts in schoolhouses.

Hon. Alfred E. Cox admitted that his company received $300 as its share of the profits on schoolhouse repairs, although his company had not performed any of the work.

Testimony of sharing in profits was given by Lynch and Koopman.

In executive session to-day the members of the commission, with Attorney Sughrue, went carefully over the testimony given yesterday, and to Mr. Sughrue personally before the papers were sent to the District Attorney's office.

Seek Waste in Sewers.

The commission may sit in private to-day to go up consideration of sewer contracts in which it is charged sewers were built on many streets where they were neither connected with houses or with the main system. The commission desires to learn whether several hundred thousand dollars of the city's money has been spent stupidly to make profit for favored politicians.

Chief Engineer Darr, of the Sewer department, Harrison P. Eddy, of Metcalf and Eddy, the commission's engineering experts, and Franklin M. Miner, of the surveying division of the street department, were all witnesses before the commission to-day.

ALL PURE NOURISHMENT

Father John's Medicine makes strength.—Adv.

WARSHIPS TO PROTECT FOREIGNERS

PORT-AU-PRINCE, Hayti, March 17.—French Minister Carteron, in a cable to his home government to-day, says an attack on the foreign legations and the consulates is imminent. He refers to Minister of the Interior Le Conte as bloodthirsty.

Despite the arrival of the British cruiser Indefatigable and the German cruiser Bremen, President Nord Alexis is still defiant.

He has formally notified the French consulate at Gonaives that the accused Haytian revolutionists sheltered there must be surrendered to him or he will take them by force.

The boldness of the President's step has fairly paralyzed foreigners living in Hayti. It was generally considered almost impossible that it would go to the extreme of an actual ultimatum, which cannot fail to be looked upon by the French Government except as an almost open declaration of war.

France is protecting about one hundred refugees—among them General Firmin, leader of the recent rebellion and instigator of another one the government declares was to have been begun March 16.

EVANS QUITS FLEET; THOMAS TO COMMAND

WASHINGTON, March 17.—Official announcement was made this afternoon by Secretary of the Navy Metcalf that Rear Admiral Evans, on his own application and on account of ill health, will be relieved of the command of the battleship fleet at San Francisco and that he will be succeeded by Rear Admiral Charles M. Thomas, now his second in command.

SAN FRANCISCO, March 17.—A special dispatch from San Diego, Cal., contains news of an announcement to-day by Rear Admiral Evans, commander of the Atlantic fleet, that upon its arrival at San Francisco he would ask the navy department to relieve him from further duty on account of his ill health.

This announcement officially confirms the report from Washington that Admiral Evans would haul down his flag upon arriving at San Francisco.

Seriously Ill.

A dispatch from San Diego says:

"Civilian passengers arriving here on the supply ship Buffalo from Magdalena Bay bring a report of the condition of Admiral Evans that is very alarming. They say he is so seriously ill that they doubt he would get through a journey to Washington. They say he has rarely been outside his cabin since the fleet left Honolulu, and that on each of these occasions the moving about caused him great suffering.

"Immediately on the arrival of the fleet at Magdalena Bay there was a consultation of the surgeons of the fleet with respect to the admiral's condition. The admiral had severe rheumatic pain in his legs and is likely to develop Bright's disease.

Wireless to Roosevelt.

Chief of Staff Ingersoll and the admiral would be loaxky if he is able to get into a parlor car after arriving at San Francisco.

"After the consultation the admiral sent a wireless message to President Roosevelt stating that his condition was serious, and asking for retirement immediately after arrival at San Francisco.

"The President replied, hoping the admiral's condition was not so bad as reported. The admiral sent another wireless message saying he had an alternative, but to quit, and asking for retirement as soon as possible.

had it not been nipped in the bud, with the destruction of Nord Alexis and the principal officials under him.

Terror still reigns in principal cities of the republic. Business is suspended, and the foreigners are fleeing to the protection of their consulates.

The Port au Prince streets are heavily guarded by detachments of troops with machine guns, and especially strong forces are on duty about the government buildings, against which it is believed there is danger of a demonstration of the full-blood negroes, who sympathize rather with Firmin than with Nord Alexis, the latter being regarded among the islanders as the champion of the mixed blood population.

The two cruisers are lying in the harbor. The situation is quiet, at present. There have been no negotiations as yet between the cruisery commanders and the Haytien authorities.

The United States gunboat Eagle has resumed from Guantanamo for Port au Prince and the French cruiser la d'Estrees is enroute to Gonaives.

4 DEAD, 20 HURT IN EXPLOSION

COALMONT, Ind., March 17.—As a result of an explosion in one of the ten warehouses of the United States powder mills, four men are dead and twenty badly injured. They were all employed in the powder plant. All the windows in the village were broken. Plate glass windows and many other windows were broken in Linton, Indiana, eighteen miles away.

100,000 CHEER GREAT EVACUATION PAGEANT

RECORD-BREAKING CROWDS JOIN IN CELEBRATION IN SOUTH BOSTON.

More than 100,000 men, women and children lined the streets in South Boston this afternoon along which the great Evacuation Day parade, led by Chief Marshal Michael F. Smart, moved.

Long before the hour of starting Andrews square and Thomas Park was packed with eager but patiently waiting throngs. The multitude had come from near and preservation of order were perfect, but the crowd was an orderly one and the bluecoats had but little to do beyond keeping the crowds from the streets.

As the great procession swept along it was greeted everywhere with cheers and shouts of approval. Not in years has South Boston and its friends turned out to celebrate Evacuation Day as to-day, the one hundred and thirty-second commemoration of the day when George Washington made Boston too hot for the British invaders. Not in years has such a splendid and representative pageant rewarded the expectation of the crowds.

To the strains of many bands the long parade moved through the principal streets of South Boston, everyone of which was ablaze with color, the stars and stripes being twined with the green banner of Ireland in commemoration of St. Patrick's Day.

The day was ushered in by the firing of the great guns of the navy yard and the pealing of thousands of bells. At noon another salute was fired and the bells rang once more. The public and parochial school children joined the happy throngs in the streets or a half holiday had been given them.

Breakfast by Mayor Hibbard.

The first formal function of Evacuation Day was the breakfast which was given in the Hotel Bellevue by Mayor George A. Hibbard. Among his guests of honor were Major-General William P. Duvall, U. S. A.; Lieutenant-Governor Eben S. Draper, who represented Governor Curtis Guild; Congressmen Lloyd of Missouri and Joseph F. O'Connell of the Tenth Massachusetts District, President David L. White of the South Boston Citizens Association, William Kolls, chairman of the Evacuation Day Committee, and members of the South Boston Citizens' Association and of the Evacuation Day Committee.

In all the public schools of South Boston special exercises in commemoration of Evacuation Day were held and the children listened to historic addresses or to selected readings, which were calculated to fire their young hearts with patriotism for the sturdy valor of the men of Massachusetts in driving the invader from their home.

Continued on Page 5, Column 4.

FIGHT--EXTRA--BASEBALL

Tommy Burns of America and Jem Roche of Ireland battle for the heavyweight championship of the world in Dublin to-night. The result will be given in an extra edition of BOSTON AMERICAN. The fight is scheduled to begin Boston time.

Real BASEBALL will have its beginning for the season of 1908 when the Boston Red Sox meet the Little Rock team at Little Rock this afternoon. Complete details will be given in the BASEBALL extra of the BOSTON AMERICAN.

CARDINAL GIBBONS TO ERIN'S SONS IN AMERICA

"The duty of the descendants of the Irish race in America is three-fold: Toward their God; toward the country of their forefathers; and toward their adopted land."

His Eminence Cardinal Gibbon's to-day dictated the above sentiment of appreciation of the Irish, commemorative of St. Patrick's Day, over the long distance telephone to the Hearst News Service from the cardinal's residence in Baltimore.

HONOR ST. PATRICK IN MUSIC AND FEASTING

BOSTON'S TRIBUTE TO ERIN'S SAINT IS WIDE-SPREAD AND SINCERE.

With music and song, feasting and church service, all the loyal Irishmen and Irish-Americans of Greater Boston and vicinity are celebrating St. Patrick's day today. The green predominates in every section.

On the lapel of every coat is a sprig of shamrock or green ribbon; on many public buildings mammoth green flags and bunting decorations of green wave proudly in the breeze, and to-night cold-cure Irish music will stir thousands at private and semi-public celebrations to be held under the auspices of dozens of Irish and Irish-American societies.

None More Loyal Than Here.

In no section of the country perhaps can more loyal, warm-hearted and enthusiastic Irishmen be found than in Boston. Their observance of St. Patrick's day does not pattern after the public celebrations in some cities, but nevertheless, when they gather at public and private celebrations this evening, the enthusiasm and genuine sincerity that will abound will not be surpassed anywhere.

A more beautiful day for the observance of the birth of Erin's patron saint could not be expected. It dawned bright and clear and, with smiling skies, a bright, warm sun and a gentle breeze. The morning services in many of the Catholic churches were attended by thousands, and at the Cathedral, where a solemn high mass was celebrated at 9 a. m., with a panegyric on "St. Patrick" by the Rev. Father Meagher, O. P., the service was especially brilliant.

This afternoon dancing and card parties are in order, and this evening there will be lectures, dinners, concerts and minstrel shows and informal affairs under the auspices of many divisions of the A. O. H. The biggest event of the day in Boston will be the anniversary banquet at the Hotel Brunswick this evening of the Charitable Irish Society of Boston. Governor Guild is expected to be present and speak, with other distinguished guests.

Dedication In South Boston.

The Hibernian of South Boston will open and dedicate their new building, formerly known as Washington Hall, on E street, and County President Dillon and other officers of the organization will be present and take part in the exercises.

National President Matthew J. Cummings of the A. O. H. will be a guest at the Toronto, Canada, celebration to be held at Massey Music Hall.

OBSERVANCES IN CHURCHES BEGAN AT 6 O'CLOCK TO-DAY

With ringing of belfry bells at 6 a. m. to-day the religious observance of the feast of Ireland's Saint was ushered in by Catholic churches throughout the city. Low masses were celebrated at 6 o'clock, 7 and 8 o'clock, with more solemn ceremonials at 9 and 10.

At the Cathedral of the Holy Cross on Washington street Rev. P. F. Meagher, O. P., the Dominican priest in charge of the band of missionaries, delivered a panegyric on St. Patrick during the solemn high mass at 9 o'clock. At the same hour Rev. Arthur Connolly, pastor of the Church of the Blessed Sacrament, was delivering a sermon on "The Life of St. Patrick" at his own church in Jamaica Plain.

Rev. John D. Butler, S. J., one of the best-known orators among the clergy in this city, took "St. Patrick" for the subject of his sermon at the 10 o'clock solemn high mass in the Church of the Immaculate Conception.

This evening patriotic lectures will be held in the parish halls of several Catholic churches in the city and suburbs. Entertainments will be given by Hibernians, Knights of Columbus and Foresters.

To-night's Meetings and Banquets in St. Patrick's Honor

6:30 p. m.—Charitable Irish Society's 171st annual dinner at Young's Hotel.

7:30—Roosevelt Club of South Boston to hold annual meeting.

7:45—Patriotic lecture in the Sacred Heart Church, Roslindale, by Rev. John D. O'Brien.

8:00—South Boston Hibernians open their new headquarters, Dahlgren Hall.

8:00—Division No. 9, A. O. H., "Irish Night," Tammany Hall, Hampden street.

8:00—Council of Irish County Clubs' concert in Jordan Hall.

8:00—Pupils of St. Mary's School, North End, give minstrel show in School Hall, Cooper street.

8:00—"Kathleen Mavourneen," by Father Scully Debating Society, Aquinas Hall.

8:00—Celtic Dancing Club's concert, Appleton Hall.

8:00—Lecture by Rev. Philip F. Sexton, and concert, St. Joseph's Hall, Broadway, South Boston.

8:00—Minstrel show for benefit of Free Consumptives' Home, Boston College Hall.

8:00—Lecture and concert of Division No. 5, A. O. H., in Rhodes's Hall, Cambridge.

8:00—Lecture in basement of St. Mary's Church, Charlestown.

8:00—Lecture in Curtis Hall, Jamaica Plain.

8:00—John J. Rogers, State president of A. O. H., lectures before Division No. 60, Jamaica Plain.

8:00—Banquet and anniversary celebration of Father Thayer Court, M. C. O. F., Eagleston Hall, Canal street.

LUCE-COLE PETITION IS TURNED DOWN

Adverse Report on Direct Nomination Plan for All Candidates.

If Speaker of the House John N. Cole and Representative Robert Luce of Somerville want to see the "direct nomination of all candidates for State elective offices" written into the laws of Massachusetts, they will have to fight for it on the floor of the House.

The Cole-Luce bill received the expected bump to-day when the Committee on Election Laws voted to give Cole and Luce "leave to withdraw" their petition for legislation. Messrs. McCarthy, Duane and Coleman dissent.

The State Branch, American Federation of Labor, asked for a similar law. Same report.

Senator Linehan wanted to elect County Commissioners for Suffolk, "Leave to withdraw" was also voted to Linehan.

The committee turned down, with the same recommendation, the Robert Treat Paine, Jr., "Public Opinion" bill.

POLICE RESCUE BOY CAPTIVE OF GYPSIES

LAD FOUND IN PITIABLE CONDITION—CHIEF OF TRIBE ARRESTED.

Special to the Boston American.

FALL RIVER, March 17.—In the raid last night on the home of Joshua Stanley, leader of one of the famous Stanley bands of gypsies, at No. 909 Eastern avenue, the police discovered a 16-year-old boy half-dead from the ill-treatment he has received during the eight months he declared he has been held captive by the gypsies. Stanley was put under arrest and is held pending an investigation of the case.

The boy's condition was pitiable. His clothes were a mass of rags, and his body was covered with filth and vermin. Lack of food had reduced him to skin and bone. Not only was he so weak he could hardly walk, but the cruel treatment he has suffered has ruined that eyes with the best of care he may never recover.

For the most of the time the boy says he had been kept locked in a dark, bath-room, where he was subjected to all sorts of abusive treatment. When he was allowed to go out he had only blankets of rags to protect his feet from the cold.

The boy says he believe his name is Allen of Middletown, N. Y., and think that he was kidnapped by the Stanley tribe during their visit to that city last August. He says he was taken to the city poor farm, while efforts are being made to locate his parents.

Just why he was held captive, unless it was in the hope of obtaining a ransom for his release is a mystery, as he was in no condition to do any work.

The discovery of the captive boy was due to the long-standing feud between the gypsy tribes headed by John and Thomas Stanley, which has grown more bitter since the elopement of Jennie, the pretty daughter of Thomas Stanley, with Samuel, the son of Joshua. The couple fled at midnight to New Bedford last week, and are believed to have been married in that city.

RED SOX FINED $100

CINCINNATI, March 17.—The National Baseball Commission has fined the New Orleans and Columbus Clubs and the Boston and Chicago Americans $100 each for wrong statements in connection with the transfer of players Blosser, Rohe and Dunn.

PILES CURED IN 6 TO 14 DAYS. PAZO OINTMENT is guaranteed to cure any case of Blind, Bleeding or Itching Piles in 6 to 14 days or money refunded. 50c.—Adv.

O'CONNELL HELD AS INCENDIARY

Francis O'Connell, 40 years old, of No. 35 Horace street, Somerville, was arraigned in the Somerville court to-day charged with setting fire to the dwelling house, No. 33 Horace street, late last night, causing over a score of the occupants to flee in their night clothes.

O'Connell waived examination and after a number of the witnesses had given testimony he was held in $70 bonds for the June sitting of the Grand Jury.

R. A. BEACH CO.

484-486 Washington Street

BUILDING FORMERLY OCCUPIED BY THE RICHARD SCHWARZ TOY CO.

BUY YOUR EASTER SUIT

Store Must Be Vacated by Saturday — At Half Price or Less — Store Must Be Vacated by Next Saturday

Never were there such values! And to the woman or miss looking for an Easter Suit or a Spring Garment of any kind, this is the opportunity par excellence. Here are two huge stocks—the R. A. Beach Co.'s stock and the J. J. O'Callaghan Co.'s stock—gathered upon thousands of new, worthy and fashionable garments that must be turned into cash by the close of business next Saturday. Do you realize what this means? It means everything to all bargain seekers.

STORE POSITIVELY CLOSES SATURDAY, MARCH 21

ONLY FOUR DAYS LEFT, WEDNESDAY, THURSDAY, FRIDAY AND SATURDAY

NEW SPRING SUITS AND FURS AND FUR GARMENTS

Thousands of Other Garments for Women's and Misses' Wear

Together With Coats, Waists, Skirts, Raincoats, Etc., at

AT ABSURDLY LOW PRICES—CONVINCING FIGURES

This Will Be a Week of Fast and Furious Selling

FURS	AT CLEARANCE SALE PRICES	FURS	A Genuine Bargain Carnival in Full Force This Week
SUITS	AT CLEARANCE SALE PRICES	SUITS	
COATS	AT CLEARANCE SALE PRICES	COATS	
WAISTS	AT CLEARANCE SALE PRICES	WAISTS	
SKIRTS	AT CLEARANCE SALE PRICES	SKIRTS	

CARPENTERS ARE BUSY—CUSTOMERS ARE BUSY—CLERKS ARE BUSY

This is indeed a busy period with us—clearing out two great stocks in a few days. Every woman in and around Greater Boston seems to have heard of this sale. The last week will be the busiest yet. And no matter how great the crowds may be, all will be waited upon with dispatch and satisfaction, for extra salespeople and extra preparations were provided for. Buy for future as well as for present wear.

EASILY THE BIGGEST BARGAINS OF THE SEASON!

SUITS.

About 175 of the New Basket Cloth Weave Three-Button Sack Suits, in all-wool cheviots, full plaited skirts. Worth $18.50. Final Week Sale Price $8.98

200 New Pencil Stripe Broadcloth Suits, jackets semi-fitted, well lined, skirts full plaited. Final Week Sale Price $12.50

$28.50 Chiffon Panama Suits, jackets semi-fitted, satin lined, new flare skirts, full plaited. Final Week Sale Price $14.98

All Wool Panama Suits, jackets semi-fitted, satin lined, skirts full plaited sizes. Value $27.50. Final Week Sale Price $18.50

175 Choice Chiffon Panama Suits, shawl-collar, semi-fitted, tucked and trimmed with fine silk braid, graduated tucks, new flare skirts, full plaited and with fine tucking. Value $28.50. Final Week Sale Price $15.00

Beautiful High-Grade Tailored Suits, cutaway and semi-fitting, new flare skirts, full plaited, satin lined, every one perfect. Value $29.00. Final Week Sale Price $15.00

The best Spring offering is our "Merry Widow" Shepherd Plaid Suit, made blouse effect, with white cord, pretty full skirt. Regular price $25.00. Final Week Sale Price $16.50

$30.00 and $75.00 Broadcloth and Silver Suits, semi-fitted and up-to-date garments in Copenhagen blue, garnet and brown. Final Week Sale Price $19.50

Tailor-Made Prince Chantung Navy Blue Serge Suits, semi-fitted, 26-inch jacket, lined throughout, new flare skirts, new 21-gored satin, side plaited. Regular value $37.50. Final Week Sale Price $22.50

COATS.

200 New Spring Covert Cloth Coats, mostly fitted, well lined. $18.00 to $20.00 value. Final Week Sale Price $2.98

Choice Tourist Coats, dark and light mixtures, mostly loose fitting. $30.00 to $15.00 values. Final Week Sale Price $5.00

Black Kersey and Broadcloth Coats, new material, various styles, flexible lining, plain or button hole trim. $10.00. Final Week Sale Price $4.98

The Balance of Black Thibet Cloth Coats, semi-fitted, well lined, in various lengths, all sizes up to 44 inches bust measure. $8.00 to $15.00 values. Final Sale Price $3.98

$22.50 to $35.00 Black Broadcloth Coats, fitting satin lined, fitted, mostly 24 inches long. Final Week Sale Price $12.50

FUR-LINED COATS.

30 Sealskin Lined Coats, French brown cellar, black broadcloth coverings. Value $25.00. Final Week Sale Price $10.00

$45.00 Squirrel Lined Coats, with collar of same, Oxonian, in black, navy and brown. Final Week Sale Price $19.50

4 Genuine Siberian Squirrel Lined Coats, Persian lamb collar and cuffs, broadcloth coverings. Value $68.00. Final Week Sale Price $49.50

Three Eastern Mink Lined Coats, with collar of same, 24 inches long, satin lined throughout, well made. Value $125.00. Final Week Sale Price $69.00

SKIRTS.

Mixed Lot of Fancy Voile and Panama Skirts, $6.00 to $8.00 values. Final Week Sale Price $3.98

One Lot of Choice Black Voile Skirts, accordion plaited. Regular price $10.00. Final Week Sale Price $5.98

About 150 21-Gore Chiffon Panama Skirts, $9.00 to $12.00 values. Final Week Sale Price $3.98

WAISTS.

100 Dozen Fancy Lawn and Batiste Waists. Regular worth $1.49. Final Week Sale Price 49c

One Lot of Persian Lawn Waists, with fine tucks and needlework, included are ruffles and bandeaux. $1.50 to $2.98 values. Final Week Sale Price 98c

600 Dozen Choice Ecru, White and Cream Waists, made of fine lawns, with fancy tucked yokes, panels of dainty embroidery. $3.00 to $10.00 values. Final Week Sale Prices $1.98

15 Dozen Tailored Black Taffeta Waists, prettily embroidered, full length sleeves. Value $5.00 to $6.50. Final Week Sale Prices ..... $3.50 and $5.00

DRESSING SACQUES.

250 Dozen Dainty Dressing Sacques. Regular 50c value. Final Week Sale Price 25c

CHILDREN'S DRESSES.

Children's All-Wool Dresses, cheviots, serges, etc., pretty colorings. $9.00 to $12.00 values. Final Week Sale Price $4.98

The Sensational Sale of the Season Is On In FOULARD AND CHINA SILK DRESSES.

One-Piece Dresses and Two-Piece Skirt Waists, effects made with graduated tucks, new flare skirts, full plaited. Values $25.00 to $35.00. Final Week Sale Prices ..... $9.98 and $14.50

150 Princess Dresses, very effective pretty lace yoke and graduated tucks, new flare sleeves, in beautiful colorings. Value $15.00. Final Week Sale Price $4.98

White Batiste Princess Dresses, handsomely embroidered, lined throughout, dainty trimmings of Val. lace. Value $15.00. Final Week Sale Price $7.00

One Stunning Two-Piece Voile Gown, in black only, made over black taffeta silk. Value $150.00. Final Week Sale Price $49.50

RAINCOATS.

100 Silk Rubberized Raincoats, very stylish, colors mostly gray and tan, cord trimmed. Value $20.00. Final Week Sale Price $11.00

One Lot of Soft Silk Rubberized Rain Garments, handsome colors in plaids and stripes. Value $18.50. Final Week Sale Price $7.00

Large Assortment of Capes, Suits, Coats, Etc., including all broadcloths and cheviots, light and dark mixtures and colorings. Look over each item carefully and note the Final Week Sale Prices.

$7.00 to $16.00 values	$2.98
$18.00 to $25.00 values	$4.98
$15.00 to $22.00 values	$4.98
$25.00 to $30.00 values	$5.98

FURS.

6 Black Imt. Lynx Sets, fur muff, very showy $12.00

Siberian Squirrel Sets $12.98

Siberian Squirrel Scarfs, extra long, many trimmed $4.98

Siberian Squirrel Muffs ..... $4.90 upwards

$12.50 Isabella Fox Sets, large $12.98

$19.50 Large Isabella Fox Scarfs $10.98

$5.00 Sea Otter Opossum Muffs $3.49

35 Sable Opossum Muffs, these stripes. Value $5.00 each. Final Week Sale Price $1.49

4 Black Persian Paw Sets. Value $12.00 each $4.98

$60.00 Blue Lynx Sets $35.00

$75.00 Baum Marten Scarfs $40.00

3 Natural Mink Fur Sets, very large, each $75.00

$150.00 Natural Mink Throw Scarfs $69.00

4 Mink Stoles, Value $40.00. Final Week Sale Price $19.98

$40.00 Eastern Mink Pillow Muffs $17.50

$325.00 Natural Mink Throw Scarfs $14.98

Natural Mink Throw Scarfs ..... $27.50 upwards

Natural Mink Sable Throw Scarfs, Value 100.00 each. Final Week Sale Price $35.00

$75.00 Natural Mink Throw Scarfs, satin lined, very full $49.50

5 Handsome Russian Pony Coats, 54 inch satin lined, new model. Value $125.00 each. Final Week Sale Price $59.00

One Russian Baby Pony Coat, 36 inches long, size 40. Value $60.00. Final Week Sale Price $39.00

3 Siberian Squirrel Coats, 50 inches long, satin lined. Value $115.00. Final Week Sale Price, each $59.00

W. L. DOUGLAS $3.50 SHOES FOR MEN

I make and sell more men's $3.50 shoes than any other manufacturer in the world.

If I could take you into my large factories at Brockton, Mass., and show you how carefully W. L. Douglas shoes are made, you would then understand why they hold their shape, fit better, and wear longer than any other $3.50 shoes.

W. L. DOUGLAS $4 SHOE CANNOT BE EQUALLED AT ANY PRICE.

W. L. Douglas Boys' Shoes $1.75 & $2

CAUTION W. L. Douglas name and price is stamped on bottom. Take No Substitute. *Fast Color Eyelets Used Exclusively.*

Catalog Free. W. L. DOUGLAS, Brockton, Mass.

Douglas Stores in Boston

635 Washington Street, corner School.
291 Washington Street, corner Bromfield.
115-117 Summer Street, cor. Lincoln St.
32 Court Street. 130 Hanover Street.

FREE TRIAL

Every Home Should Own an

Edison Phonograph

Read every word of this wonderful, novel offer—the most liberal ever made.

We will send you the latest style Edison Phonograph on receipt of $2.00—the first advance deposit—no C. O. D.—no guarantee. No formalities whatever. You may borrow the Edison Phonograph and Outfit and use it in your own home, for a full week, absolutely free of charge.

This FREE TRIAL puts you under no obligation to buy. If, after you try the outfit in your own home, you decide you do not wish to keep it, send it back at our expense. But if you do wish to keep it, you may pay the balance of the price (Home Terms) as stated in our Bond a postal card to-day for Edison Record Catalogue, magnificent phonograph colored reproduction of complete outfit, and how to get the latest, suitable Phonograph and full explanation of our Free Trial offer. Write to-day—now.

Manufacturers Outlet Company
Dept. AA-76, Providence, R. I.

WEDNESDAY DOUBLE STAMPS ALL DAY

MERCHANTS' TRADING STAMPS — MERCHANTS' TRADING STAMPS

At the following stores

GILCHRIST CO.—BUTLER'S
HOUGHTON & DUTTON CO.
BRINE'S—WOLF'S "My Clothier"

(Afternoon Only)

Full Books of Legal Stamps Are Redeemable at the Above Stores for

$2.50 in Merchandise or $2.00 in Cash

HAMAMELIS —OR— WITCH HAZEL

CONCENTRATED

	Each	Doz.
Bottles.....	.40	4.50
Half Bottles..	.25	2.75

S. S. PIERCE CO.

Tremont & Beacon Sts. | Boston
Copley Square . . . |
Coolidge Corner . . | Brookline

TO PREVENT THE GRIP, LAXATIVE BROMO QUININE removes the cause. There is only one "BROMO QUININE." Look for signature of E. W. GROVE. 25c.—Adv.

ARRESTED; DIES IN HOSPITAL

William A. McDonald, forty-one, of No. 211 Harrison avenue, died very suddenly early to-day in the Relief Hospital, within five minutes after he had been removed there from Station 4. The police are investigating the cause of his death.

McDonald was arrested at 10 o'clock last night for drunkenness. He was found this morning in his cell by the guard in intense agony. He collapsed in the police ambulance on his way to the station.

GIVE DANCE TO MEN FRIENDS

The Sharon Fortnightly Club gave their annual entertainment and dance to their men friends at the Town Hall last night. Fred Kendall, humorist, impersonator and singer, entertained the assembly for an hour or so, after which a collation was served, and dancing indulged in until midnight. The hall was tastily decorated.

Mrs. Elisabeth F. Kittredge, the new president of the club, was chairman of the committee, assisted by Mrs. T. F. Quinn and Mrs. John H. Ford. Mrs. George A. Dennett and Mrs. T. F. Quinn poured. The ushers were Dr. George A. Dennett, Perry Fiske and Arthur Habenstein.

SHOT SWEETHEART; JAP KILLS HIMSELF

NEW YORK, March 17.—Frank Kito, a Japanese cook, fired five bullets into the body of Mrs. Linnie Bush, aged seventy-five, who 2nd spurned his love, and then drank carbolic acid.

Kito was dead before a physician reached him. Mrs. Bush will recover. Kito was twenty-five years old.

WOMAN 41 DAYS IN TRANCE.

LOS ANGELES, Cal., March 17.—This is the forty-first day on which Mrs. Beulah Hawkins, the woman who has been in a trance at the county hospital, has been asleep. It has been suggested that if the woman sleeps another day she will die.

MANY RULERS IN HIS CARE

LONDON, March 17.—A high English railway official who has perhaps had more to do with the transportation of titled men and women than any other person in a similar position in the world is soon to retire from active service.

He is George Wright, superintendent of the Victoria station in the London, Brighton & South Coast line. He will retire in July. In his time he has arranged for the conveyance of Queen Victoria, King Edward, the late King of Portugal, the Crown Prince and scores of others.

PEPPERELL GOES 'NO,' FIRST SINCE 1894

PEPPERELL, March 17.—The town has voted no-license for the first time since 1894, fourteen years ago, the no-license majority being 61 votes.

H. W. Hutchinson was elected Selectman for three years and Parker J. Kemp town clerk.

SPECIAL NOTICE.

Only One "BROMO QUININE," that is

Laxative Bromo Quinine

Cures a Cold in One Day. Grip in 2 Days

E. W. Grove

on every box, 25c

Allop's East India Stock ALE

For Sick Headache

BEECHAM'S PILLS

THE NEW DISCOVERY

For the cure of Asthma, Bronchitis, Catarrh and Consumption, is made by your investigation at the offices of the Omo-Chemic Physicians, 11 Boylston st., Boston, Mass.; office hours, 9 a. m. to 12 m., 2 to 4 and 6 to 8 p. m.

PASTOR FINED FOR DEFENCE OF ANARCHIST

Rev. Eliot White of Worcester Pays $10 for Disturbing the Peace.

DENIES POLICE DEFIANCE

Special to the Boston American.

WORCESTER, March 17.—On the positive testimony of the police that he loudly defied the officers to arrest him, the Rev. Eliot White, former rector of the fashionable St. John's Episcopal Church, who was arrested in the anarchist disturbance last night, was fined $10 by Judge Samuel Utley in Worcester District Court to-day for disturbing the peace.

Mr. White drew his personal check for the fine and left the court.

His check was accepted without cavil. He has money of his own, and, in addition, his wife is very wealthy in her own right. Her property is estimated at $500,000.

Mrs. White was not in court. She is in delicate health. But word had been sent her last night of Mr. White's arrest, and she expressed no fear but that he knew what he was doing and would come to no harm.

White had conducted his own case. He admitted that he had declared in front of the Anarchists' meeting hall, when he found no meeting was permitted, that "This isn't liberty." He said, however, that he was not bound at that time for the Anarchists' meeting, but for a regular session of the Socialists' Club, to which he belongs.

Denies Police Defi.

In contradiction of the flat statements of Patrolman Henry McLeod and of Captain of Detectives Patrick O'Day that later he had loudly defied O'Day to arrest him, the clergyman said dramatically:

"I did say, 'Arrest me if you want to. I am ready.' But, as a minister of the gospel and a Christian I take oath before God, which is as sacred here as if could be before the altar in my church, that I never used the word 'defy.'"

Fully 1,000 people streamed into Waldo street and jammed about police headquarters to get into the hearing, but the police shut all from the courtroom except those connected with the cases on the docket, reporters and a large number of lawyers who came from professional interest.

Parishioners Absent.

When the court opened the crowd swarmed into the corridor and blocked it from end to end. It was noticeable that none of White's former parishioners of the St. John's Church congregation came to his succor or seemed to show any interest in the matter. But many well-known Socialists were among the crowd, all talking excitedly for the cleric.

After his night in the cell—for he had persistently refused offers of bail, White walked up the stairway midway in a line of "drunks" and other petty offenders. He took his place in the dock and waited while eight cases were disposed of, including intoxication, petty larceny, track walking and so on.

White wore his Episcopal rear and cut bar, but had on a dark, mixed sack coat instead of the ecclesiastical frock. He seemed a trifle nervous.

Clerk of Courts Major E. T. Raymond read the charge of disturbing the peace, to which White pleaded "Not guilty" in firm voice.

Patrolman Henry McLeod testified:

"I said to White: 'Don't you talk to this crowd and excite them. Move on.'

Arrest Threatened.

"He replied: 'I have a perfect right to stand here and talk with my friend. You can't make me move on.' I said: 'If you talk like that you're liable to get arrested.' He answered: 'You'd better arrest me, then.' I left him and got Captain O'Day."

Then McLeod testified White defied O'Day.

Judge Utley: "How loud was Mr. White talking?"

McLeod: "I could hear him fifty feet away."

Captain O'Day testified he told White he ought to know better than to talk like that and that White replied:

"I defy you or anybody else to move me. I have a perfect right to stand here. Arrest me if you want to."

O'Day told the court he could have heard White across the street.

Did Not Defy Police.

White, in his own behalf, took his sacred oath he had not "defied" the police to arrest him and declared he was talking with Freeman in an ordinary tone of voice. He said the crowd at no time was over 150, whereas the police said there were 1,500. He said he told O'Day:

"If a Worcester man hasn't got a right to talk to a friend in the middle of the street it is time somebody looked into the matter."

City Solicitor Vaughan, who was detailed to look after the city's interests in Mayor James Logan, asked White:

"Are you an Anarchist?"

White—"No, I do not believe in their principles. But I think they ought to have free speech."

Talked in Ordinary Tone.

White called Attorney Edward Freeman, with whom he had been talking when arrested. Freeman swore that White had not used the word "defy" to Captain O'Day or Patrolman McLeod, also that White did not talk above an ordinary tone.

Walter J. Hoar, the Socialists' leader, swore that White did not talk above an ordinary tone.

In passing sentence, Judge Utley said:

"Apparently they want license, not liberty. The question is not what they were saying, but whether they were saying it in a way to disturb the peace.

"Anarchistic doctrines are all right, but God help the town where they are carried out."

"FREE SPEECH DENIED."

After the hearing Mr. White said:

"Contrary to the advice of my friends, I declined to appeal from the fine. I have no wish to fight the case. I believe it is already sufficiently set forth before the public. Any one might have been treated as I was, but not every one is in a position to make as effectual a protest. I considered it was time some one decided to take the consequences in order to focus public attention on the great subject of the denial of the American right of free speech.

"I fully recognize that the course I chose is open to disapproval, but I acted deliberately and as nearly as possible in accordance with the tremendous gravity of the issue at stake. Whether duty can show whether it was worth the sacrifice, I believe it was."

Alexander Berkman, the Anarchist, whose advertised address led to the trouble last night, and who went to the house of a friend for the night, did not appear at the hearing to-day. He is to leave town this afternoon for Lawrence.

Rev. Eliot White Pleads Case in Worcester Court

SAYS LEAGUE WILL NOMINATE LA FOLLETTE

Washington Paper Declares Information Caused White House Conference.

EXPECT ADDRESS TO-DAY

WASHINGTON, March 17.—The Star said in its last edition yesterday:

"Important inside information was conveyed to the White House to-day by a prominent statesman that Senator La Follette is to be nominated for President by William R. Hearst and the Independence League, and that the speech that Mr. La Follette will make in the Senate on the Aldrich bill will really be a platform of the principles upon which he expects to go before the people of the country.

"Consequently the speech of the Wisconsin Senator will be one of moment importance, possibly the tentative platform of a new national party. After the President had been informed as to what might be looked for in the speech of Mr. La Follette the same information was circulated to some extent in the Senate, whetting the interest that will be shown when the speech is delivered.

"The man who informed the President as to the intentions of William R. Hearst, who was recently said to be planning to nominate the President against his wishes or desires, is not positive as to whether Senator La Follette will accept the Independence League nomination and make the race. The inference is that he will do so if he doesn't secure the Republican nomination, for which he is a candidate, and probably will have the vote of his own State.

"The information as to Mr. Hearst's plans as to LaFollette comes from a man who is considered one of the best parliamentary and political generals in the country and he made the statement without qualification, asserting his confidence in his authority."

HITCHCOCK'S GIRL ACCUSER SECURES BAIL

By Boston American Leased Wire.

NEW YORK, March 17.—Simultaneous with the announcement made to-day by the District Attorney that Raymond Hitchcock would again be tried on charges of felony growing out of the complaints of little girls, it was learned that Flora Whitson, or Flora Suffa, who performed indecency caused the State's first case against him to be suddenly dropped, was released from the Tombs prison shortly after midnight.

Just who her bondsman was Magistrate Barlow, who signed the bail bond, would not say.

Granulated Eyelids and Sties. "Pine Tar Soap" is a specific. Sold throughout the world. Potter Drug & Chem. Corp., Sole Props., Boston, U. S. A. ANTISEPTIC HEALING OIL fails. 25c.—Adv.

COMMON SENSE VS. STRONG DRUGS

Simple Oil of Wintergreen Cures Eczema and Drives Out Old Fogy Treatment.

If you were to hack your finger or scald your arm, you would apply some healing remedy as soon as possible, wouldn't you?

That would be good common sense and it would bring the quickest relief. You surely would never think of drinking medicine or doctoring the blood to cure a surface affliction.

It's just the same principle with diseases of the skin. Eczema, psoriasis, salt rheum and barber's itch can be cured and cured easily if you strike right at the trouble as you do with a cut or burn.

The cause of itching, burning skin diseases according to modern science, is a germ which feeds upon the weaker parts of the skin. To kill these skin bacilli which produce the itching sores and ugly red blotches, use the famous prescription of oil of wintergreen, glycerine and thymol, commonly known as D. D. D. Prescription. This mild liquid was advocated by a prominent skin specialist, Dr. Dennis, of Chicago, long before it was adopted generally. This liquid is called D. D. D. Prescription. It is a positive specific for all skin diseases.

Don't dose the stomach. Cure the skin through the skin. We know D. D. D. and vouch for it. Call at our store and let us explain. Jaynes Drug Stores. Booklet on skin diseases free.

FREE BREAD FOR WEST END POOR

On Thursday next the Young Men's Aid Association will inaugurate a free bread distribution to the poor of the West End.

To avoid repeaters every applicant will be provided with a ticket beforehand, and members of the committee in charge of the distribution have already begun the task of supplying the needy with the required pasteboards.

The store at No. 54 Leverett street has been hired for the purpose, and 2,000 loaves of bread will be given away between the hours of 9 and 12.

The poor of all nationalities will be welcomed, addresses of the people will be taken whenever possible, and they will be given further assistance if upon investigation their cases prove worthy.

With the approach of Passover the society plans also a distribution of matzos, unleavened bread, prescribed by religious rites for the use of Hebrews throughout the holiday week.

At the head of the committee is A. B. Seele, and associated with him in this work are Max Hyman, secretary, J. Berg, S. Miller, and H. M. Koppel.

SPECIAL NOTICE.

RUN DOWN PEOPLE

Find Hostetter's Stomach Bitters for every ailment arising from disordered digestion, disturbing the nerves and inducing refreshing sleep. Prevents fevers, colds, chills. Broadens it's always beneficial. Is your standard of purity, flavor, and strength.

IT IS OLD

Mellow and Palatable OLD CROW RYE

Sold only in bottles — never sold in bulk.

ALL DEALERS.

H. B. KIRK & CO., Sole Bottlers, N. Y.

Bald Heads Covered

With rich, glossy hair; itching, scaly, crusted scalps, cleansed and purified, by shampoos with CUTICURA SOAP and dressings of CUTICURA, the greatest of skin-curing emollients.

Houghton & Dutton Co.

It pays to pay Cash

NEW ENGLAND'S GREAT CASH HOUSE

Double Stamps Wednesday

Another Great Fire Sale!

The Entire Fire Stock, consisting of Coats, Suits, Waists, Corsets, etc., from the

GILBRIDE CO.

one of Lowell's leading department stores.

Bargains Galore For Every Customer

Department Store of the Gilbride Co., Lowell

Fire Special

A SPLENDID SUIT of Herringbone serge (like cut), satin lined coat, full kilt skirt, wide bands, some with braid trimmed pony coats. Gilbride's price $15.00, fire sale price

6.75

Fire Special

LADIES' DRESS SKIRTS, of fancy panama and wool mixtures, in all sizes, and are made up in the newest styles. A great bargain. Gilbride's price $2.50. Fire sale price

1.29

Fire Special

A light weight BROADCLOTH SUIT, latest style coat, braid trimmed and satin lined, extra full sweep in skirt, colors blue, garnet, green and brown. Gilbride's price $15.00, ours

8.75

ALTERATIONS FREE--A Saving of $2 to $3 On Each Garment

Thompson's Glove Fitting Corsets, of good coutil, 2 pairs of hose supporters, all first class models, broken sizes. Gilbride's price $1, fire sale price..... 65c

The Noted "Nemo" Corsets, a lot of heavy gray French coutil, 1908 models, long hips. Gilbride's price $2.00, fire sale price..... 89c

Children's Drawers of good quality cotton, with headstitched ruffle. Gilbride's price 21c, fire sale price..... 11c

Shirt Waist Suits—Waist wide tucks, handsomely trimmed, panel skirt with lace and embroidery. Gilbride's price $4.00, fire sale price..... 2.49

The Famous "Majestic" Corsets, model 444, 2 pairs hose supporters, handsomely trimmed with lace and large satin bow. Gilbride's price $2.00, fire sale price..... 93c

Ladies' Drawers, made of good cotton, umbrella ruffle, finished with hemstitched hem (no mail orders). Gilbride's price 29c, fire sale price..... 17c

The Well-Known "Lasia" Girdle Corset, made of strong batiste. Gilbride's price 25c, fire sale price..... 7c

Waists of Exquisite Laces and Handkerchief, some smart tailored models, slightly damaged by water. Gilbride's price $1.98 and $2.49, fire sale price..... 95c

93 Pairs of Corsets, of good, strong material, made by the Empire Corset Co., a good, serviceable corset. Gilbride's price 59c, fire sale price..... 43c

Ladies' Night Gowns, made of good muslin, yoke of fine tucks, ruffle, round neck and sleeves. Gilbride's price 55c, fire sale price..... 35c

Children's Dresses, in a variety of pretty checks, plaids and wool mixtures. Gilbride's price $1.49, fire sale price..... 50c

Flannelette Gowns, made of good quality flannelette, with hubbard yoke and turned down collar. Gilbride's price 59c, fire sale price..... 36c

Corset Covers, lace and hamburg, yoke trimmed back and front, a variety of handsome styles. Gilbride's price 69c, fire sale price..... 42c

Colored Slips, made of good lawn, in all the leading shades. No mail orders, no exchanges. Gilbride's price 49c, fire sale price..... 15c

Shirt Waist Extenders, made of good lawn with four ruffles, lace edging and ribbon heading. Gilbride's price 39c, fire sale price..... 25c

Moreen Petticoats, excellent material, deep accordion plaited flounce and ruffle, a few satteens. Gilbride's price 69c, fire sale price..... 49c

Fire Special

LAWN WAISTS (like cut), of sheer lawn, with all-over front of pretty embroidery, a beautiful array of patterns. Don't miss this opportunity. Gilbride's price $1.00, fire sale price

59c

Fire Special

CHILDREN'S DRESSES (like cut), fine quality red seal gingham, two box plaits back of waist, cross straps in front, full plaited skirts, piped belt, ¾ sleeve. Gilbride's price $1.79, fire sale price

97c

Fire Special

COLORED WAISTS in an assortment of styles, neat effects, a very serviceable waist to wear around the house. Gilbride's price 50c, fire sale price

27c

Ladies' Coats in Plain Covert and fancy mixture, an assortment of styles. Gilbride's price $3.98, fire sale price..... 1.00

Dress Skirts, in broadcloth, panama and fancy spring suiting, extra good full models. Gilbride's price $5.98, fire sale price..... 3.29

Ladies' and Misses' Rain Coats, in rubber coated panama, gray checks and invisible plaids. Gilbride's price, children's $4.50, fire sale price... 2.98. Gilbride's price, ladies' $6.50, fire sale price... 3.98

Shirt Waist Suits, dotted muslin, hamburg and lace trimmed, many handsome floral designs. Gilbride's price $2.98, fire sale price..... 1.69

Shepherd Plaid Skirts, of good percale, deep sectional flounce and ruffle, extra full, all lengths. Gilbride's price 79c, fire sale price.... 50c

Silk Petticoats, made of excellent quality taffeta silk. A variety of the newest styles. Gilbride's price $3.98, fire sale price..... 2.70

Ladies' Aprons, of fine white lawn, very full, 4-inch hem and long tie strings. Gilbride's price 29c, fire sale price..... 18c

Children's Skirts, made of good cambric, tucked ruffle, edged with lace, small sizes. Gilbride's price 19c, fire sale price..... 8c

Shirt Waist Suits—A lot that are mussed and soiled, a variety of styles. Gilbride's prices $1.50 and $2.00, fire sale price..... 1.00

Shirt Waist Suits, panel front, lace trimmed shirts, waist tucked with rows of lace and hamburg. Gilbride's price $2.50, fire sale price.. 1.49

Rain Coats, mostly of rubberized satin, colors gray, blue and garnet. Gilbride's price $16.50, fire sale price.. 7.98

Infants' Silk Bonnets, prettily embroidered, with ruche, small sizes. Gilbride's price 25c, fire sale price..... 8c

Infants' Buttonless Shirts, a great bargain. Gilbride's price 50c, fire sale price 29c

Shirt Waist Suits, dotted Swiss, some handsomely embroidered fronts, others with hamburg insertion. Gilbride's price $3.50, fire sale price... 1.98

Black Silk Mesaline Waists, button front and back, yoke ruffle and collar of fine tucks. Gilbride's price $4.00. 2.95 fire sale price.....

A Lot of Waists that are slightly soiled, trimmed with pretty laces and embroideries. Gilbride's price $1.49, fire sale price..... 69c

A Lot of Children's Bonnets, in silk velvet and bear cloth, white and all colors. Gilbride's price $2.98, fire sale price..... 98c

Smart Clothes for Men and Boys at Popular Prices

Special

500 Boys' Spring Suits, in fancy grey mixtures, sizes 3 to 16 years. These suits are well made and very serviceable and are really $2.50 suits marked for our Double Stamp Day, at only.....

1.29

Double Legal Stamps

450 Boys' 4.00 and 5.00 Spring Suits—2.98 You will certainly be surprised when you see these beautiful all wool suits in attractive brown and grey Scotches and worsteds, sizes from 3 to 16 years (with or without Knickers), $4 and $5 suits, at..... 2.98

200 Men's Nobby Spring Suits In snappy grey and brown Scotches, and blue or black cheviots, sizes 34 to 44, $10 value. 7.50

1000 Boys' 3.00 Suits at only 1.98 In Sailors, Russians, Knicker or plain pants suits, an excellent assortment, sizes 3 to 16. Regular $3.00 suits..... 1.98

Boys' Dressy Suits in exclusive patterns in genuine Scotch fabrics—and fine English serges. Sizes from 3 to 17 years. Value $7.50. Will be on sale Wednesday, at..... 4.98

Double Legal Stamps

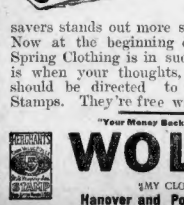

Double Legal Stamps Wednesday

There's no better time to collect "Legals" than all the time. But there are times when the urgency of collecting these little money-savers stands out more strongly than at others. Now at the beginning of a new season—when Spring Clothing is in such clamorous demand—is when your thoughts, if not already turned, should be directed to the getting of Legal Stamps. They're free with every 10c purchase.

"Your Money Back If You Want It"

WOLF'S

"MY CLOTHIER"

Hanover and Portland Streets

WHOLE WORLD OF **SPORTS** COVERED FOR THE **BOSTON AMERICAN** BY ITS CORPS OF **EXPERTS**

McGuire Planned for an All Irish Team

RED SOX IN GAME TO-DAY

BY A. H. C. MITCHELL.

Batting Order To-day.

RED SOX.	LITTLE ROCK.
McConnell, 2b.	Thiel, l. f.
Lord, 3b.	Mannion, s. s.
Barrett, c. f.	Speaker, c. f.
Gessler, r. f.	Last, 2b.
McHale, 1. f.	Connors, 1b.
Unglaub, 1b.	Hess, 3b.
Wagner, s. s.	McCormick, r. f.
Donahue, c.	Wood, c.
Pruett, p.	Forrester, p.

Umpire—O'Brien, formerly of the New England League.

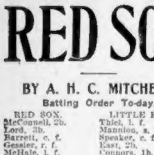

LITTLE ROCK, Ark., March 17.—St. Patrick's Day will be celebrated by the Red Sox this afternoon in the form of a ball game with Mike Finn's Little Rock recruits. In honor of the day Manager McGuire at first thought of putting a team in the field composed of the following players: McGuire, McHale, McConnell, McFarland, Pat Donahue, Frank Donahue, Dennie Sullivan, Carrigan, Barrett and Harris, but as President Taylor was anxious to win the game the Deacon finally decided on his regular line-up, except Laporte, who is laid up with a cut finger.

Pruett, Harris and Cicotte will do all the pitching, while Carrigan and Pat Donahue will look after the backstop work.

Under a broiling sun yesterday the Red Sox got their hottest workout. McGuire gave them stiff sessions, morning and afternoon, and the boys were glad enough to board the trolley car when the Deacon cried "That's enough."

The old timers simply revelled in the going. Uncle Cy Young and Jesse Tannehill practiced farmhand with the perspiration rolling off in streams. Big Joe Harris tried to take it easy, but McGuire had his eye on the pride of Melrose.

"Hey, Joe, why don't you get out and work," yelled the manager to the big fellow, who was leaning against the fence in the shade.

"I got a boil on my arm and I'm waiting for it to break," replied Harris.

The reply made something of a hit and he was allowed to rest for a while longer.

McGuire was firmly of the belief that his team of Irishmen could sweep the board with any nine that Finn might muster, and could be have gone through with enough Irish pitchers he would undoubtedly have tried the experiment.

Looks Easy for Red Sox.

Of course, the Red Sox ought to win handily from the Little Rocks, who have had only one day's practice, but such are the uncertainties of baseball that it would not be surprising if Finn's team walked off with the honors. It will all depend on the hitting of our boys, who have not found their batting eyes yet, but the chances are that the Little Rock twirlers will only look up slow, straight balls.

President Taylor has offered to buy fish dinners for the crowd if his team wins. He figures he will just about be able to settle the bill with the gate receipts. The southern exhibition games are of little worth from a box office point of view, as they give the big leaguers good practice, and that's what they are here for.

There were some accidents owing to the fierce practice. Charlie Wagner, who was forced to quit during morning practice on account of an injured elbow, insisted on going out to the park in the afternoon. He is diving after a grounder he stuck out his bare hand and the ball, a hot one, bounded struck him on the middle finger nail, the nail was torn off and Wagner had to retire from the field.

Laporte went after a terrific liner which struck him on the forefinger of his right hand, splitting it on the end. Dr. Gwyn fixed him up, but it may be necessary to take a stitch in the finger to-day.

Morgan was suffering from neuralgia in the morning and did not go to the grounds, but he took work in the afternoon. Carlisle, the swift Californian outfielder, cut out the afternoon work on account of a sore throat. Robertson, the Wheeling pitcher, has such a sore arm that he could not use it at all. He has not pitched a ball for over a week. Tannehill and Young have advised him to have his arm baked.

Fourth of July Weather.

With these exceptions the men are in fine shape. The weather here now is just the Fourth of July variety. Lou Criger, in speaking of the condition of the team, said: "If this weather holds out we think the Boston team will be in the best shape it ever was to open the season. The only thing that troubles me is that we will run into cold weather again when we reach Cincinnati on March 30. I do not relish the two weeks that are to follow on account of the probable cold weather."

If with the club would cut out these exhibition games north of the Ohio River. Last year we left here in great condition, but the cold weather we struck in the north threw us back and I for one didn't touch a ball for ten days before the championship season opened in Philadelphia. I would like to see the club stay in the South up to within a day of the opening of the season."

Manager McGuire agreed with Criger and said that if he could bring President Taylor around to his way of thinking there would be no exhibition games in the future north of the Ohio river. "We ought to wind up our training season in Louisville about the 20th or before we start the American League race," said the Deacon, "I believe it would be much better for all hands and a lot of money for the owners of the clubs."

NOTES OF THE PLAYERS.

Jimmy Barrett went to Hot Springs on Sunday to see his wife and children, who are there. He had not returned this morning, but is expected before the game starts this afternoon.

Big Joe Harris is learning the "Knuckle Ball" under the direction of Cicotte.

Tris Speaker, who played a few games for Boston last Fall, has reported to Manager Finn of the Little Rocks. He will be in the lineup to-day.

Unglaub is suffering from a sore toe which prevents him moving around as lively as usual.

"I hope McGuire doesn't teach us too many signals," said Cy Young. "Too many are worse than not enough."

Little Ambrose McConnell will get a chance to play with the Regulars to-day as Laporte will be out of it for a week.

THONEY SAYS HE WILL JOIN TEAM THIS WEEK

CINCINNATI, March 17.—Who's afraid? Not Jack Thoney. The Fort Thomas boy has been accused, in whisper, mind you, if not having the nerve to try for a big league job, again. Nothing to it. Before the bells ring for the next Sunday service at the local churches, Thoney will have lifted each leg southward, with Little Rock, where the Boston Americans are in training, as his objective point. "I'm going after that Boston outfield job," said Thoney at Fort Thomas this afternoon. "Not only am I no health, I would have preferred taking another year with the minors, but, as Chairman Herrmans of the National Commission told me, that the matter rested entirely with the Red Sox. I decided to try it and join the team. I would have started before this, but I sprained my left hand boxing at the gym some time ago, and so will be compelled to nurse the hurt for a few days. However, I know it will be well enough before the end of the week to allow me to get down to real outside work, and so I'll probably start for Little Rock on Wednesday or Thursday." Thoney has been doing road and gymnasium work for the greater part of the Winter, and so will not be compelled to take any odds from the other Boston outfielders in the matter of condition.

BURNS SAYS HE CAN NAME ROUND HE'LL BEAT ROCHE

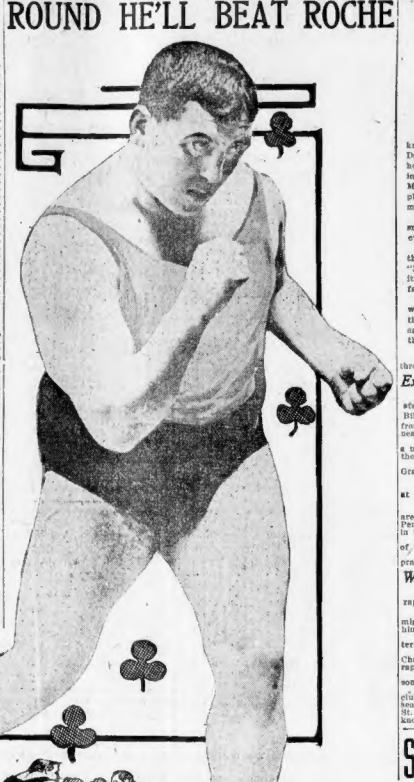

THIS IS JEM ROCHE WHO MEETS TOMMY BURNS TO-DAY.

DUBLIN, March 17.—Tommy Burns and Jem Roche meet here to-night in a twenty-round fight for a purse of $7,500 and a side bet of $2,500. There has been little betting on the fight, only a few small wagers having been reported so far. Burns is taking all the money in sight at odds of 2 to 1, but in all it will not amount to $300.

Roche is not in the same class with Burns as a fighter and has little chance to win. He is noted for his strength, but lacks the science and cleverness of the American. Roche is the best man in Ireland at present and no doubt a large crowd will turn out to see him stack up against Burns, who has gained much notoriety since he defeated Gunner Moir and Jack Palmer in London.

Burns has worked just as hard for this fight as he would for a real championship affair, taking no chances with his condition. Some reports say that he is even in better shape for this bout than he has been in since he went abroad.

W. R. Watson will referee the contest, but it looks as though he will have little to do in that capacity. Burns figures to win as he pleases and could name the round in which to put the Irishman away.

Burns has bet $4,500 at 3 to 1 on himself and offered to put up $5,000 more at the same odds.

"Bill" Squires, the Australian heavyweight, who is advising Roche, has announced his intention of challenging the winner.

(The fight will start at 5 o'clock this afternoon, Boston time. An extra edition of the BOSTON AMERICAN will be issued as soon as the bout is over, giving complete details.)

EX-GIANTS SHOW UP WELL AT BAT IN FIRST DAY'S PRACTICE AT AUGUSTA

BY BILL ROSS.

AUGUSTA, Ga., March 17.—The Boston Nationals are knocking the ball over the lot on the warmest St. Patrick's Day that any of the boys can remember ever knew. The heat wave is holding on, and the temperature here is as hot as in Boston in July. "You can't beat this for training weather," said Manager Joe Kelly. He started right in to make his men play ball. He told them to spare their arms, but had no mercy when it came to leg work.

"Give 'em wide balls," he said to Johnny Bates, who was smashing the ball into the pasture. "Make 'em go after everything."

Joe told the pitchers to practice knocking the ball into the outfield. "That's good exercise for arms," he remarked. "It will strengthen the muscles and won't do them the harm it might if they got into the box and tried to send them over fast." Joe set an example by hustling himself.

President Dovey put on a suit and went into the field, where he got over the ground like a colt. With the bats setting the pace the hired men had to keep busy. Whenever Joe saw a player on the bench he would shout, "Hey there, Bub; there's more wood to saw."

"Give me a little ice to cut," said "Little Cy" Young. If he had been put through a wringer he would have produced enough wetness for a family washing.

Ex-Giants Are Hitting the Ball.

The New York contingent all had their eye on the ball the moment they stepped to the plate. McGann and Browne made some corking drives to the fence. Bill Sweeney, who is likely to get a try on the third sack, as no word has yet come from Brain, is a fast boy, even when in fresh company. George Graham, the Minneapolis recruit, shapes up like a real ball player.

Some of the boys ran from the grounds back to the hotel. It is more than a mile, and with the temperature above 80 it was weighing-in work. Most of the men arrived here with very little adipose tissue to let go of.

Old Jim Pastorius had a turn in the box, and he could up so slow that Graham and Ball, who were behind the bat, had no sore fingers to nurse.

"It's a pity or two early to get to work," observed Graham at big time.

"If you eat so much," said Jake Bealtes to Dorner, when they were lunching at the hotel yesterday noon, "you'll have the ship insure."

"Put, cut," said Gus, "there won't be anything but charley horses in this joint."

Kelly met four of his men for the first time when he arrived in Augusta. They are Graham, Sweeney, Bealtes and Ball. Claude Ritchey has got all the Pennsylvania farm, but says no matter how high kerosene goes he will never get in the Rockefeller class.

Valdois, who played in New Bedford last season, will report to Manager Dexter of the Augusta club to-night.

The Augusta club was at work on the field when the Doves showed up for practice yesterday. The best players are a likely lot.

What Some of the Players Do.

Harry Hoffman got hit to the breast by a fast ball while posing for a photographer. "What are you using," he hollered, "a camera or cannon?"

Johnny Bates says he would play football every Fall if he wasn't afraid he might get put out of baseball by permanent injury. He carries counter skates with him. He is a fine boy, Bates.

The New York recruits, the old Reds and standbys and the other men are fraternizing like old friends. The hotel is a roost for harmony as well as for Doves.

Cecil Ferguson carries a camera, and lined up the bunch for a group picture at Chatham Square, but when he came to Augusta he had 20 sweeney-ple photographer.

Augusta fans are getting enthusiastic over the Boston Nationals. Tom Carson of the Augusta team is a ringer for Needham.

Manager Joe Kelly of the Doves got a wire last night from the Milwaukee club, asking if he knew the address of Joe Flynn. Flynn played with Toronto last season and Montreal wanted him for this one. St. Louis got him for $4,500. Now St. Louis has sold him to Milwaukee, and the management of the latter club don't know his address. He is a Georgetown University law student.

RUSSIAN LION WRESTLES AT ARMORY A. A. TONIGHT.

The champion heavyweight wrestler of the world, Hackenschmidt, will wrestle two men, Ahlfi and Lundin, at the Armory A. A. to-night.

Great wrestlers have visited this country at various times, but none ever earned the reputation Hackenschmidt possesses. The "Russian Lion" is marvellously strong, and has gone through the Continent for the past two years, defeating all comers. His victims number among the hundreds, and they include such men as Nonrouhah, other famous Turks and Tom Jenkins.

When he meets his men on the other side it is not a question of who will be the winner, but how many falls he will score. In fact, his great strength and wonderful success on the mat have scared away many aspirants. For some time past he has found it difficult to get men to meet him, and has been forced to make while over here. Yes, I would like very much to give Jenkins another match after I get through with Gotch.

"And take it from me, I am going to defeat Mr. Gotch or quit the game forever."

Despite his muscular development, Hack is not the least muscle bound. He is remarkably active, although his condition he lips the beam at about 200 pounds. He is thirty-three years old, and has been wrestling for the last twelve or thirteen years.

Friends who are acquainted with Hack and who happened to come over on the Lusitania, say that the great wrestler is very religious. He prays for more strength, of which, there is no doubt, he is very proud. He takes the best of care of himself, and never lets a day go by without doing more or less training.

"I am a tireless worker," he says by rights, and that is the only way I like to wrestle" says Hack. "Your best men are catch-as-catch-can men, so unless I should agree to meet them on their own style I would have trouble in getting on matches. I hope to be induced to make while over here. Yes, I would like very much to give Jenkins another match after I get through with Gotch.

"And take it from me, I am going to defeat Mr. Gotch or quit the game forever."

KNOCKED OUT THREE MEN TO WIN MEDAL

NEW BOXING CHAMPS.

105-pound class—M. F. Shea, Cambridge.

115-pound class—William Nixon, Cambridge.

125-pound class—Joseph Murphy, Cambridge.

135-pound class—Joseph Mifflin, Cambridge.

145-pound class—William J. Rolfe, South Boston.

158-pound class—Henry Hall (colored), Boston.

Heavyweight — Jeff Madden, South Boston.

Lovers of amateur boxing had their fill at the championship bouts of the N. E. A. A. A. U., at Cypress Hall, Cambridge. There were thirty-seven contests in the seven classes.

The feature was the work of William Nixon, a competitive novice, of Cambridge, who knocked out Mike Manilla of South Boston in two rounds, Conroy of Cambridge in three rounds, and J. McDonald of Cambridge in three rounds.

Joe Murphy, a seasoned and experienced boxer, was also a star. He won in the 125-pound class by also knocking out his three opponents.

BASEBALL RESULTS.

At Jacksonville—Brooklyn 2, Yannigans 2.
At Mobile—Athletics 4, Mobile 6.
At Savannah—Philadelphia (N. L.) 6, Savannah 5.

NEW LEAGUE WILL START SEASON MAY 2

There are six clubs in the new Atlantic Baseball Association, Lewiston, Portland, Taunton, Pawtucket, Woonsocket and Newport. The season will open May 2 and close September 7. April 1 is the date set for the schedule meeting, but two more clubs may enter before then.

Hugh McBreen will act as president and Fred Lake as secretary and treasurer. Representatives of all the clubs on the circuit were present—C. L. Bigelow of Lewiston, F. F. Driscoll and James H. Kelliher of Portland, D. McLean, J. F. Kane, R. M. Anthony and J. T. Allen of Newport, M. T. Sullivan and H. Sandiger of Pawtucket, J. Leighton and John Long of Woonsocket and M. H. McIlvrith of Taunton.

TEAMS JOINING LEAGUE.

The amateur baseball league which is being formed by the Shamrock club is still short a few teams. The league is composed of a bunch of fast amateur teams in and around Boston and the organizers would like to hear from a few more to complete the league as soon as possible. Address all communications to Joseph M. McCabe, No. 34 Clinton street, Waltham.

PEMBROKE A. C. BOUTS.

The Pembroke A. C. will hold a smoke talk to-night with four bouts on the card as follows: Eddie Joyce of East Boston vs. Tom McCarthy of Roxbury, George Napier vs. Pat Sullivan, both of Quincy, of Navy Yard vs. Kid Sweeney of Lowell, Young Taylor of Lynn vs. Curley Smith of Roxbury.

BRIGGS BESTS GOLDEN.

GLENS FALLS, N. Y., March 17.—Jimmy Briggs of Boston and George Golden of Albany fought six fast rounds before the Casino Athletic Club here. Briggs had a shade the better of the encounter.

For a complete account of the Papke-Kelly fight in Milwaukee see Page 8.

PROVIDENCE GRAYS START GOING TODAY

PROVIDENCE, March 17.—Providence fans get into action to-day, as Manager Duffey opened up his headquarters and every day expects to hear from some of the players who are due to report before the first of the month.

Manager Duffey needs only a pitcher and a left fielder to fill his team and he has something in sight already for the positions. It is likely he will get some of the extra men on the Boston Americans by the time the players report at Little Rock.

It will be a case of hustle from now till the field is ready to get out and the preliminary season starts early next month in preparation for the first championship battle in the Eastern League, which counts Apple of East Boston as one of its members.

Followers of the Providence team figure that Toronto will have a harder time winning the pennant this year than last season in spite of the defection of new blood. With Joe Kelley acting as director of the Buffalo batteries the team will be without the services of the aggressive leader.

The Grays have it on some of the other teams by knowing that the positions are practically settled and there will be no need of a heavy trying out process.

CROSS STOPS MADDEN.

NEW YORK, March 17.—Leach Cross stopped Frankie Madden in the fifth round of their fight held before the Dry Dock A. C.

SO. BOSTON BOY WON AT SALEM

SALEM, March 17.—Eddie Murphy of South Boston was given the decision over Denny Ryan, the Cambridge light-weight, after eight rounds of fast milling.

In the semi-final young Burke of Lawrence won from Kid Brennan of East Boston in three rounds. It was scheduled for four, but Brennan quit.

In the preliminary Young Burke, who was in the semi-final, knocked out Young O'Neil of Cambridge in the first round. In the second preliminary, Young Gerchell of Boston got the decision over Charlie Simonds of Salem in the second round.

SMITH AND DIPPLES DRAW.

NEW YORK, March 17.—Howard Smith and Fred Dipples fought a clever six-round draw in the star bout at the Consolidated A. C. Jack Shea and Billy Smith fought six rounds to a draw.

ANSWER TO CORRESPONDENT.

A Close Observer—You are right. The game was played at San Diego.

JEFFORDS PUT TO SLEEP.

NEWCASTLE, Pa., March 17.—Jim Jeffords was knocked out by Tony Ross in the third round of a bout which was scheduled to go twelve rounds.

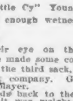

DR. ROTHFUCHS

(Graduate of Harvard Medical School, N. Y. Genito Urinary Hosp., N. Y. Poly clinic) Specialist in acute and chronic ailments of men. Responsible cases taken. PAY WHEN CURED. I have cured hundreds of cases of Blood Poison, Contracted Disease, Nervous Debility and Varicocele. No pain. No loss of time. Strictly confidential. Consultation free. Hours, 9 a. m. to 8 p. m. Sundays, 10 to 1. Dr. Rothfuchs, Specialist, 7 Park st., Boston. He has no agents.

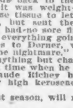

Every Woman

is interested and should know about the wonderful MARVEL Whirling Spray The new Vaginal Syringe. Both—30 cut prepaid. Booklet—Sent. It cleanses instantly.

Ask your druggist for it. If he cannot supply the MARVEL, accept no substitute, but send for illustrated book—sealed. It gives full information, directions, etc. Invaluable to ladies. MARVEL CO., 44 E. 23d St., NEW YORK.

For sale by Riker-Jaynes Drug Stores, 3 on Summer st., 3 on Washington st. Mail orders solicited.

Goat Lymph Double Strength Tablets

Nature's own remedy for the rejuvenation of weak, nervous, wasted, debilitated systems. Restores vitality, whether caused by disease or dissipation. Use a Neuralgia, Weakness, Debility, Insomnia and Nervous Debility 82 months treatment. Guaranteed to cure. Prepared only by Alden Laboratory, 14 Lexington av., New York. Sold in Boston only by Lewis & Co., 145 Washington st. and 130 Portland st.

MEN AND WOMEN.

Use Big 45 for unnatural discharges, inflammations, irritations or ulcerations of mucous membranes. Painless, and not astringent or poisonous. Sold by Druggists, or sent in plain wrapper, by express, prepaid, for $1.00, or 3 bottles $2.75. Circular sent on request.

DURHAM CHEMICAL CO. CINCINNATI, O. U.S.A.

Old Remedy. New Form. **NEVER KNOWN TO FAIL.** Tarrant's Extract of Cubebs and Copaiba in **CAPSULES.** *The tasteless, quick and thorough cure for simple and contagious urinal and urethral discharges. Sold* by druggists everywhere, or sent by mail on receipt of price, $1.00. Prepared only by the Tarrant Chemical Co., New York.

DR. J. BLACKMER 37 Tremont St. Advice Free. Diseases of men and women. (organic department), 39 years' experience; largest, most reliable office in Boston. Hrs. 10-5. Sun. 2-5.

THE BOSTON AMERICAN

Published Daily and Sunday at 80 and 82 Summer Street, Boston, Mass.

NEW ENGLAND NEWSPAPER PUBLISHING CO.

Entered as second class matter, June 4, 1907, at the postoffice at Boston, Mass.

Terms: Postage included for the United States (outside of Boston) and Mexico:

Daily only	
One year	$3.00
Six months	1.50
One month	.25
Sunday only	
One year	2.50
Six months	1.25
Daily and Sunday:	
One year	5.00
Six months	2.75
One month	.50

CANADA AND FOREIGN COUNTRIES DOUBLE REGULAR RATES.

THE MAN OF THE HOUR

MITCHELL THE TAILOR, the man who is making more and better clothing for less money than any other first-class tailor in Boston, has just effected a tremendous purchase of blue serge and black Thibet at a hard-time price, which means that you can buy a famous Mitchell spring suit with the swell concave shoulders for the below prices until goods are gone. Order at once—quick service—suits delivered as soon as you wish

SPECIAL $9

Blue Serge, 14 ounce, spun in the yarn and dyed in the wool, guaranteed not to turn white on edges..... Suit to Order.

SPECIAL $9

Black Thibet, guaranteed all wool, trimmed with black Italian cloth, will be a leader ..... Suit to Order.

MITCHELL THE TAILOR 305 Washington St. *Open Evenings*

LEAGUE ROUTS TOWN MACHINE AT THE POLLS

Election of Two Selectmen Gives Control of North Attleboro Board.

WINS OTHER VICTORIES

NORTH ATTLEBORO, March 17.—Through the valiant work of the Independence League, the old machine which has been in control of politics in North Attleboro for the past ten years, was put out of power in the town election held yesterday. "Honest" John Devlin, first nominated by the Independence League and indorsed subsequently by the Democrats, and John A. Rose, first nominated by the Independence League and indorsed subsequently by both Republicans and Democrats, were elected selectmen, thus giving them control of the Board. Devlin and Rose are both anti-machine men. The other successful candidate, William H. Bell, Republican, is a machine man.

Signal Victory.

It was the first time the League ever put a ticket in the field here and the result shows that the League drew heavier from the Republican than from the Democratic vote. The ousting of the machine from power was a signal victory, but it is enhanced by the fact that Devlin had been a candidate for selectman on the Democratic ticket, being defeated each time. Yesterday he polled 599 votes; Rose received 597.

Frank T. Westcott, candidate for town treasurer, first nominated by the League and afterward indorsed by the Republicans, was elected town treasurer. He polled 580 votes more than his opponent, John H. Peckham, Democrat. Westcott polled a total of 776 votes and Peckham 496 votes.

Fred A. Barbier, for auditor, with none other than a League nomination, received 338 votes, and Charles M. Fales, for the same office, and likewise with none other than a League nomination, received 332 votes. The three men who were elected had both Democratic and Republican nominations, so that the lines who ran against them were pitted singly against both parties.

Polled Big Vote.

In the vote for the School Committeemen, Dr. Ernest F. Tolley, with no other nomination than the League's, received 570 votes. Dr. A. Frank Gehrung, with no other nomination than the Independence League, polled 254. The Democrats and Republicans combined in this election and succeeded in electing their candidates by combining.

Daniel R. Hunt, Independence League candidate for constable, carried off honors by polling 490 votes. All the other candidates for the office were Democrats and Republicans. Hunt had no other indorsement. Francis M. Kingsbury, the assessor, first nominated by the League and indorsed subsequently by the Democrats, received 407 votes.

There were 1,465 votes cast in the election, which is almost a record. Dr. Devlin is the first laboring man and Catholic to be elected to the Board of Selectmen in the history of the town. Independence Leaguers are pleased at the showing of their ticket in the election. The vote carried every indication that the League is to become a powerful factor in the future politics of the town.

'SAVE MY SON,' CRIES MOTHER OF GILLETTE

Aged Woman Pleads With Gov. Hughes to Stay Hand of Executioner.

ALBANY, N. Y., March 17.—Weakened by age and almost wasted away through worry, the mother of Chester Gillette, convicted murderer of "Billy" Brown, his girl sweetheart, whom he drowned in Big Moose Lake in the Adirondacks, with fear and trembling, entered the executive chamber here to-day to make her last appeal for the life of her son.

She entered as she crossed the great room and sank into a chair beside the Governor's desk. Her pale face twitched and every muscle in her body seemed to quiver as she leaned forward eagerly to speak to the only man who can save her son from death in the electric chair. "Save my son," she cried. The attendants turned their backs.

Every one about the capitol knew how hopeless was the mother's errand, but Governor, always judicial, had read the evidence and decisions in the case and practically had arrived at his logical opinion, which it is believed would be hard to change by personal appeal or sympathy.

He realized the difficulty of his task and he gave Mrs. Gillette a courteous reception and heard her through, listening attentively to every word and undoubtedly was affected deeply by her sorrow.

Then he told her that he would consider what she had said and she walked from the room smiling through her tears, unable to say anything to those who either aided her, no deep note of emotion. She hurriedly left the capitol. She left papers with the Governor which he will go over carefully.

Gillette is in Auburn prison under sentence to die week after next.

Years of experience and study have shown us how to improve the best product of the still.

CALLAHAN-A-WHISKEY

four full quarts for $3, express prepaid to any point in New England, has all the good features of all good whiskies without the weakness of any.

The House of

John F. Callahan & Co.

50 Years a Liquor House.

162-166 Federal Street, Boston

League Man Who Won Election in North Attleboro

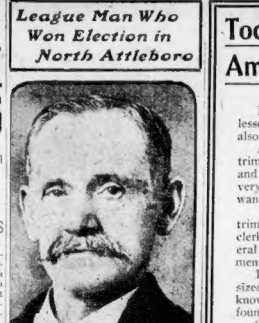

HONEST JOHN DEVLIN.

BOXBURY HIBERNIANS CELEBRATE TONIGHT

With songs and story, together with a lecture by National Organizer George H. Keehan, editor of the Boston Hibernian, members of Division No. 9, Ancient Order of Hibernians, will commemorate the anniversary of St. Patrick, the apostle of Ireland, in Tammany Hall, No. 172 Hampden street, this evening. Alderman James M. Curley, the president of the division, has arranged for a long list of talent, including some of the vaudeville artists now appearing in Boston theatres.

Today's Lesson in The American's Course for Salespeople

No. 10

Copyright, 1908, by American-Journal-Examiner

Every customer who comes to your counter is really a lesson. The "fussy" one may be a lesson in self-control, yet also an education, for instance:

A lady had bought silk for a dress and was looking at trimmings. The dress was to be made rather elaborately and required a lot of ornamentation. The lady was either very particular, or did not have a definite idea of what she wanted.

The saleswoman who waited on the lady for the trimmings spent just one hour and a half. At times the clerk's patience was nearly exhausted. She answered several hundred questions regarding this and that braid, ornament, lace or button.

But after the sale was completed it was a fairly good-sized one, and the saleswoman herself admitted she did not know she knew nearly so much about the stock as she found out she knew when that customer was quizzing her.

Customers like this are a good training. KEEP POSTED so that you are able to cope with difficult ones.

The "hard" customer to sell to is developing you in points that you can USE AGAIN TO ADVANTAGE when the same kind of a customer comes around again.

To a disagreeable customer always show the pleasantest side of your nature. And so on day by day you will find when closing time comes you have accomplished much in training yourself for a broader sphere of usefulness.

Next Lesson in Thursday's American.

Cut out these "lessons." Every Sunday we print a review and self-examination. A good plan is to clip the lessons and reviews out and paste them in a scrapbook. You will then have a manual on salesmanship that you could not buy for a good many dollars. It may be worth hundreds to you in increased salary.

THOUSANDS CHEER PENINSULA PARADE

Continued From First Page.

At the noon hour the big bells on all of the South Boston public schools began again to ring, and the bells in the schools of Dorchester soon took up the strike. Great guns again thundered salutes and the children left their day's studies for a great half holiday.

All day open-house was kept in South Boston for Evacuation Day and at St. Patrick's Day, combined, is the great day of the year in that section of the city family reunions immeasurable were held and grown-up children and their children today surrounded the family table in many a South Boston home.

Every in-coming train brought its quota of merrymakers and home-comers and the electric cars bound to South Boston were packed from late last night until long after the noon hour today with returning pilgrims.

Dinners were hastily dispatched, and soon the streets, crowded all of the morning, became densely packed this afternoon as the hour of the great pageant, thenilitary and civic parade in honor of Evacuation Day, drew near.

Starts from Andrew Square

Chief Marshal Michael F. Smart Hierbman of Company B, Ninth Regiment, Massachusetts Volunteer Militia, with his glittering staff, mounted on fiery and prancing chargers, were at Andrew square long before the actual time of the start of the great parade.

All around the square was a dense crowd of citizens. It was an orderly crowd, too, and when the police arranged themselves perfect, the bluecoated sentinels of the peace were not called upon to exert themselves to any remarkable extent.

At a meeting of the Evacuation Day committee yesterday afternoon the route of the great parade was changed. It was arranged so that Andrew square was to be the central point from which the different divisions of the parade formed. The new route of the parade as decided by the committee was as follows: Formation at Andrew square at 1 o'clock; start of parade, from Andrew square to Dorchester street, Dorchester street to East Fourth, to G street, Thomas park, to Broadway, to Ninth street, Foundry street, 1 street to Sixth street, 3 Fourth street, to Broadway, to Dorchester avenue and disband.

Grand Marshal Daniel J. Kenny, his aides, Lieutenant Governor Draper, Mayor Hibbard, city of ficials and officials from Boston and committees reviewed the parade from a reviewing stand at E street and the chief marshal and staff at A and Broadway.

Formation of Parade.

The formation of the parade follows:

Platoon of police.

Chief Marshal, Michael F. Smart.

Lieutenant Christopher F. Lee, chief of staff.

Major A. G. Wyman, second Brigade staff; Major Charles P. Sargeant, battalion of field artillery; Major G. F. H. Morse, Ninth Regiment, Infantry; Major John J. Sullivan, Ninth Regiment; Major Michael J. Casey, Ninth Regiment; Major William C. Rogers, second battalion staff; Captain Daniel J. Murphy, Ninth Infantry; Captain John B. Dunn, Ninth Infantry; Captain William J. Foley, Ninth Infantry; Captain Edward F. Phelan, Ninth Infantry; Captain P. J. Burke, Ninth Infantry; Captain George Proctor, Lancers; Captain Paul Jahnsen, South Boston High School; Lieutenant R. J. Flanagan, Ninth Infantry; Lieutenant George E. Keyes, Ninth Infantry; Lieutenant William L. Ford, Ninth Infantry; Lieutenant James L. Mahar, Ninth Infantry; Lieutenant A. L. Bacon, Ninth Infantry; Lieutenant F. A. Tompkins, Ninth Infantry; Lieutenant Thomas Sweeney, Ninth Regiment; Lieutenant Harry L. Hollis, Ninth Regiment; Lieutenant Harry L. Dunn, Ninth Regiment, Infantry; Lieutenant Joseph Tufts, Fifth Regiment, Infantry; Lieutenant Thomas Tufts, 4A. A. B. Club; Sergeant H. B. Mason, N. C. Ninth Regiment, Infantry; Sergeant George F. Field, Coast Artillery Corps; Sergeant Lowell, First Battalion Cavalry; P. Joseph O'Leary, Roger Wolcott Camp, No. 4; James W. Robertson, Washington Post 22, G. A. R.; Colonel P. J. Haley, Gettysburg Commandery, Knights Templar.

Coast Artillery Corps and Band.

Detachment of Marines from the Navy Yard.

Ninth Regiment Band.

Seven companies, Ninth Regiment.

Naval Brigade.

Band—G. A. R. Posts.

Spanish War Veterans.

S. B. H. School Cadet Fife and Drum Corps.

S. B. H. School Regiment.

Carriages containing Governor Guild, distinguished guests and members of Evacuation Day committee.

The members of the committee of the Evacuation Day Association on Evacuation Day are: William Kelly, president; Daniel J. Kenny, J. H. Moore, treasurer; President David L. White, the Hon. Peter Berry and M. J. Sullivan, secretary; Edward L. White and E. J. Powers, on hall; John F. Fitzgerald, Mayor of Boston; Hon. Martin Lomasney, Hon. Joseph A. Conry, Hon. Patrick Collins, Hon. Daniel J. Healy, Hon. Michael Whalen, Hon. Barry Mahoney, Hon. Daniel J. Hall, Hon. Edward Mc-Manus, chairman, E. P. Barry, M. J. O'Leary, Dr. William Kelly, Hon. Thomas Gargan, clerk; J. J. Power, J. J. Lydon, James M. Lane, Representative Peter J. Dolan, Hon. Peter F. Tague, Hon. J. J. Logan and Attorney Wood, parade route; William Kelly, Hon. Daniel J. Powers, on staff; Hon. Maurice Sullivan, Hon. Thomas Gargan, Hon. James E. Fay, chairman, P. Joseph O'Leary, Attorney Wood, Hon. Daniel J. Healy, A. T. Dolan, Mr. M. J. Lynch and William J. Phelps, ushers; Hon. Peter F. Tague, chairman, Hon. Joseph A. Conry, Hon. Patrick Collins, Hon. Peter Berry, Hon. E. P. Barry, Hon. Martin Lomasney, President David L. White, R. J. Powers, representative William H. O'Brien, Councilman Francis L. Coopers, William G. Rodd, the Rev. A. B. Shields, P. F. Jordan, M. J. O'Leary and William H. Monks, John J. Lydon, floral decorations.

A WHITE ELEPHANT AND HER HUSBAND

The Happiness of the Family Is Often Dispelled by Fat Disease.

To have a wedding, whopping big wife is of course a misfortune for any ordinary man, but it is more of a misfortune to the wedding wife. Though she may be raised up in her own house most of the time, ashamed to go out of doors, the ridicule she suffers on the street is nothing compared to the suffocating ashes-agony she undergoes when she has to do her housework, unless she is fortunate enough, of course, to have a servant.

To have to grunt and toddle upstairs and then grunt and toddle down again, a dozen times a day, to have to stumble around the house all day, eternally doing something, and not be able to sit down and draw an easy breath, and then when night comes to have to snort step and grunt to bed every night of the days of the day, is a terrific tear upon any one, more so for a woman.

Such a condition is simply insufferable. Couple with it all the loss of beauty and a lovely form, which is dear to every woman, the dangling flesh from cheek and chin that makes the very air seem heavy, the fat squeeze at the lungs that smothers the breath, and the fat-clad ankle the heart, it certainly does seem as though there were no more affliction to bear in life.

The home seems hin-dered, with a heavy, rondeux-ous wife, or an elephant husband, trying to wheel around and make the happy lights-lights believe that they are not at all in the way. It is misery trying to make other people believe you are happy and well, when you are the direct reverse to what the heart is aches. No one likes fat, and even members of your own family must naturally feel a repugnance to you.

It can all end by using Reogo for a little while, and you will soon be saying: I'm through, melt away, vanish, safely and surely. "I haven't had to change my ways, nor eating or my habits, and my flesh is going away from me." Reogo will say to yourself with the most intense satisfaction, beginning to-day. Reogo is the one which burns this will still be fat years after the man who believes it and who uses this remarkable fruit fat will be thin.

There is nothing "just as good" as Reogo. For sale by all druggists at $1.00 per full sized box, or by mail prepaid, by The Reogo Co., 3,212 Reogo Bldg., Detroit, Mich. The company will send you a trial package free by mail, if you write them direct to Detroit; no free packages at drug stores.

For sale in Boston by James Drug Co., five stores; Henry Siegel Co., Washington and Essex streets.

The China, Glassware, Furniture, Carpet and Rug, Kitchen Furnishing and Grocery Departments Offer Some Extraordinary CHALLENGE BARGAINS

A Musical Treat Restaurant, Fifth Floor

HENRY SIEGEL CO.

WASHINGTON AND ESSEX STS., BOSTON, MASS. MAIL ORDERS FILLED.

FURNITURE—Wednesday and Thursday Challenge

$5.00 for $8.00 Mattresses Filled with pure white cotton, all sizes.

$2.50 for $5.00 Mission Chairs Known as the old 1776 Colonial Chair.

$1.50 for $2.50 Summer Rockers A good substantial, comfortable chair.

$13.95 for $19.00 Dressers Handsomely finished, golden oak, with oval mirror.

$12.50 for $20.00 Mission Tables A value without competition, like illustration.

Mission Furniture

$7.50 Tables for	$5.00
$17.50 Mission Tables, each	$10.00
$13.50 Mission Tables for	$9.00
$25 pure Mission Tables at	$12.50
$8 New Rockers, heavy, at	$5.00
$7.50 Mission Rockers, each	$4.75
Chairs and Rockers, each	$2.50
$7.50 Folding Breakfast Tables	$5.95
Mission Ash Trays, each	75c
Leather Table Covers, colors	$1.75
$17.50 w. o. Library Tables	$10.00
$15.00 Tables for	$9.00

This $20.00 Library Table Now $12.50

Parlor Suites

$50 five-piece Parlor Suites	$37.50
$60 Parlor Suites	$45.00
$75 five-piece Parlor Suites	$50.00
$90 five-piece Parlor Suites	$60.00
$35, 3-pc. Parlor Suites	$20.00

Big line 3 and 5-piece Suites	$35.00
$75 3 and 5-piece Suites	$50.00
$125 Parlor Suites	$100.00

Rockers

$5.00 Rockers at	$3.95
$6.50 Rockers at	$5.00
$15 Rockers at	$10.00
$3.50 Rockers at	$2.50

Dining Furniture

$2.50 Dining Chairs	$1.50
$5 Dining Chairs, each	$3.50
$5 Slip-Seat Dining Chair	$3.50
$12.50 Oak Extension Tables	$8.95
$15 Oak Extension Tables	$12.00
$24 Oak Extension Tables	$15.00
$30 Oak Extension Tables	$18.50
$50 Oak Extension Tables	$37.50
$25 Buffets, oak	$14.95
$30 Weath. Oak Buffets	$14.95
$16.50 Weath. Oak Buffets	$9.95
$40 Mah. Finish Buffets	$25.00
$50 Solid Mah. Tables	$25.00
$60 Mahogany Buffets	$15.00
$80 Mahogany Buffets	$50.00
$85 Mah. China Cabinets	$50.00
$24 Round Tables	$15.00
$15 Round Tables, pedestal base	$10.00

Fourth Floor.

$26 Square Top Tables	$15.00
$26.50 Dining Tables, 8 ft.	$15.00
$50 Sideboard, quar. oak	$25.00

Chamber Furniture

$6 Iron Beds, heavy	$3.95
$4.95 Oak Chiffoniers	$3.95
$9.50 Oak Chiffoniers	$5.85
$9.50 Oak Dressers	$6.75
$15 Oak Dressers	$10.00
$25 Dressers, all woods	$17.50

Time payments may be arranged for with our dept. of accounts

This $19 Dresser Now $13.95

GO-CARTS — The Annual March Sale

This $2.50 Folding Go-Cart $1.69

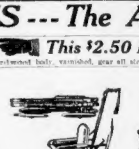

This $2.50 Folding Go-Cart Only $1.69

Hardwood body, varnished, gear all steel, 10-in. rubber-tired wheels, light robot. Reg. $2.50. Chal. $1.69

Alwin Folding Go-Carts

At Special Sale Prices

$6.69 $7.98

$10 Folding Hoods $2.49

Fourth Floor

This $6.00 Folding Go-Cart

One of the lightest folders made, upholstered with English leather cloth, back and foot rest, adjustable to a reclining position, rubber-tired wheels, bodies finished in dark green.

Sale Price $4.98

This $19.98 Go-Cart

Bodies made of good quality reed, upholstered in plain gray with mattress cushion and finished in dark brown to match bodies. Best grade springs of steel, nicely enamelled, heavy rubber-tired, 16-inch wheels and rubber brake, hoods of imported leather cloth.

Sale Price $15.00

This $25 English Style

Wood body and wood bottom, painted, striped and varnished, cushion tires, steel wheels, leather cloth upholstering, leather hood, cloth lined, brass hub caps, patent self-fastening color, green only. All the latest improvements.

Sale Price $16.75

$5.50 Folding Reclining Go-Carts

Brown finish, rubber-tired steel wheels, finished in brown enamel, folds to fit a suit case, parasol clamp attached.

Sale Price $3.50

Sale of $10 Dinner Sets at $6.45

This set consists of one hundred pieces, American porcelain, gold traced, decorated with violets and pink flowers. Do not fail to see the new shapes at $6.45 per set on Wednesday and Thursday.

As this is the time of year when many housewives replenish their stock of dinnerware and also buy for their Summer homes, we expect to sell all of these sets in two days, as the price is unusually low.

Each set consists of

ONE DOZEN DINNER PLATES,
ONE DOZEN TEA PLATES,
ONE DOZEN TEA CUPS AND SAUCERS,
ONE DOZEN SOUP PLATES,
ONE DOZEN FRUIT SAUCERS,
ONE DOZEN INDIVIDUAL BUTTERS,
TWO PLATTERS,
TWO COVERED VEGETABLE DISHES,
ONE OPEN VEGETABLE DISH, ONE BOWL, ONE GRAVY BOAT,
ONE COVERED BUTTER DISH, AND ONE PICKLE DISH.

Your saving amounts to $3.55, your investment is only $6.45

Basement.

$10.00 Cut Glass Water Sets $5.48

Cups and Saucers, worth up to $1.50 each. Imported China, Austrian, French, German and English ware, strictly high grade, beautiful shapes, sizes and decorations. Wednesday and Thursday Challenge Price. *48c*

Cut Glass Mustard Jars, Regular price $1.00. Cut silover in a new design, which we are sure will meet with your approval. Challenge Price, *75c*

Cut glass napples, regular price $1.50. Brilliant crystal cut glass, six-inch size, round or octagonal shapes, many pretty patterns to select from. Challenge Price *98c*

Cut glass water sets, regular price $10. Set consists of one cut glass water bottle and six cut glass table tumblers, full size, finish silver pin wheel patterns. Challenge Price *5.48*

Henry Siegel Co.—Basement.

Sale of Smyrna Rugs

All Sizes, from the $1.25 Rug, 18x36 in. at 50c, Up to A $32 Smyrna Rug, 9x12 ft. at $16.95

We have just purchased $32,000 worth of high-grade all-wool reversible Smyrna rugs for $16,500, and will offer them on Wednesday and Thursday at half price and less. Smyrna rugs are being used more extensively every day, owing to the fact that they are extra heavy and can be used on both sides, making them last twice as long. The greatest collection of Persian and Oriental designs ever shown in Boston.

9x12 Regular $32.00 Rug	7.6x10.6 Regular $23.50 Rug	6x9 Regular $12.75 Rug	4x7 Regular $7.50 Rug	3x6 Regular $4.50 Rug	30x60 Regular $3.10 Rug	27x54 Regular $1.75 Rug	18x36 Regular $1.25 Rug
$16.95	$12.95	$7.95	$3.50	$2.00	$1.25	80c	50c

1500 yards extra quality Tapestry Carpet at 69c

A large assortment of colors and designs; regular prices 85c to $1.00 a yard.

85c and 95c Linoleum at 49c and 69c sq. yd.

Pure cork and linseed oil linoleum, in pieces containing from 6 to 12 square yards, four yards wide; an unlimited assortment of colors and designs. Third Floor

Straw Mattings from Japan and China

As usual we are doing the largest matting business in Boston by offering only strictly new, fresh goods that wear best at prices about one-fourth lower than you can buy the same qualities for elsewhere, owing to the fact that our four great stores combine in importing vast quantities direct from Japan and China.

CHINA MATTINGS | *Regular prices $8.00, $10.00 and $12.00 a roll* | *Sale prices $5.00, $7.95, $8.95 and $10.95 a roll*

JAPANESE MATTINGS—Carpet designs, 40-yard rolls at $9.75, $10.75, $11.75 and $12.75—value 1-3 more

275 Royal Kashimir Rugs Greatly Underpriced

Royal Kashimir Rugs are being extensively advertised by the manufacturers for Summer homes and for the chambers of town houses. The designs are perfect reproductions of the Oriental, and both sides can be used. We have the largest assortment of colors in Boston, something to harmonize with every room, and our prices Wednesday and Thursday are about one-third less than regular—for instance, three sizes:

9 x 12, value $17.50	11.95	8 x 10, value $13.00	8.95	6 x 9, value $10.00	5.95

GROCERIES—Wednesday and Thursday Sale

Our qualities should be compared only with those of the high class exclusive grocery stores where prices are never cut. We make a specialty of mail and telephone orders. Call Oxford 2600. Groceries Fifth Floor

MACARONI

250 Cases Fancy Macaroni, regularly sold at 10c, special, doz. 1-lb. packages, 69c; package *6c*

FRESH EGGS

20,000 doz., strictly fresh laid eggs, sold elsewhere at 30c, special, extra large, containing 1 doz. *21c* (Not Delivered)

COFFEE

Extra Choice Maracaibo, fresh roasted daily, worth 22c, special, 7 lbs., $1.00; lb. *15c*

HERRING

Extra Split Labrador Herring, worth $1.00, special, 10-lb. pail *69c*

Early June Peas—Extra choice quality, medium size, tender and sweet, doz. $1.15; can *10c*

Lawn Seed—Standard brand, packed by Whitney, Epsten Seed Co., Buffalo, N. Y., 10c special small package *10c*

Prunes—Extra Fancy Santa Clara Valley Sweet Table Prunes, thin skin, delicious dessert, special, 3 lbs. *20c*

Pea Beans—Best California hand-picked pea beans, special, 10 lbs. *53c*

Jelly Powder—Easy-dell for desserts, etc., nine different flavors, special, 7 packages *25c*

Threaded Fish—Boneless codfish balls, creamed codfish, etc., special, 6 regular 10c packages *25c*

Boneless Codfish—Gorton's Waterfly brand, 3-lb. box *55c*

Force—Breakfast Food, large 15c package, 2 for .. *25c*

Yutch Club Salad Dressing—Large bottle, 45c; medium bottle *23c*

Pulled Figs—Extra fancy, lb. *20c*

Butterine — Armour's high-grade, freshly churned, butterine brand, in 1-lb. and 2-lb. prints and 5-lb., 5-lb. and 10-lb. pails, lb. *20c*

Borax Soap—Swift's Borax Soap, thoroughly unscented, 10 regular 5c bars. *42c*

Peanut Butter—Pemelia brand, packed in glass at 25c, 15c and *10c*

Boston American Daily Home Magazine

Mirandy on a Great Invention — By Dorothy Dix

"HIT'S funny," observed Miranda, "how easy 'tis to git up a disputation in de fambly circle. When you meets up wid strangers you promulgates yo' opinions an' dey listens to 'em lak ole man Solomon was a-holdin' forth, an' dey prognosticates deir views, an' you say dat dem sho'ly am words of wisdom, an' everything is des as peaceful an' ca'm as a May mornin'.

"But at home everybody is got hay on deir horns, an' des' achin' for a scrap, an' de minute you makes a few reasonable observations dey jumps on you wid hofe feet, an' de fust news you knows de crockery is a flyin' in de air, an' de neighbors next door is a poundin' on de wall a-threatenin' to call de perlice.

"I Ain't a Worm."

"Yassum, dat's de way things goes at we all's house, an' hit's got so now dat I dasn't scarcely mention de state of de weather onless I has a flat iron handy, fer whilst I is a patient an' a mild mannered woman, wid a sweet disposition, an' I does say hit myself, I ain't a worm to be trod on, an' I ain't a-goin' to take no sich talk from a man, mo' specially of he's my husband.

"What makes me say what I does is dis: De odder night Mis'y Jane was a-readin' in de paper 'bout a man what hired a man for twenty-five dollars a week to make love to his wife, an' I sort of give a meanful look over at Ike, an' remarked:

"'Bless Gord for dat!'

"What's dat?' axes Ike.

"'A great modern improvement, an' one dat sho'ly was needed,' answers I.

"'Well, what is hit?' inquires Ike.

"'De argument sort of het up an' we began to use the furniture to prove our pints by.'

"'Hit's a life saver for de po', neglected wife dat don't git a compliment from one year's end to another, an' dat ain't had nobody to hold her hand in so long dat she's done quit keepin' hit in a nice, agreeable condition. Hit's a man dat didn't leave his wife to hunger an' thirst for love makin,' but when he got time at home, an' his soft talk to her he hired a nice, pusonable young man to do de love makin' fer him.

"'Huh!' 'sclaims Ike, 'no wonder you calls dat a modern convenience. De idee of gittin' somebody to make love to yo' wife fer you sho'ly is a labor savin' device.'

Have a Sweet Tooth

"'Well,' 'spons I, 'de mos' of de married men dat I knows don't strain deirselves over de job of jollyin' deir wives. Dey acts lak de minute a woman gets married she has done lost sweet tooth, an' didn't take no mo' in-terest in bein' told dat she was an angel from heaven.'

"'A man ain't got de nerve to say dat to a woman after he gits acquainted wid her in de holy bonds of wedlock, dat sort of turns de light on de weak spots in de lady's character,' says Ike.

"'Yes, Lawd,' goes on I, lak I hadn't heard him, 'dey suttinly does come a sweet among in her ear. Sawair, dat change over a man's conversation hit ain't. De way a man rings off after marriage. Befo' marriage he love makin' after de weddin' ceremony sets up an' tells you dat you is de is lak de middleman of de telephone prettiest an' de sweetest woman dat operator when you is done talked out ever he did see, an' dat you suttinly a nickel's worth of talk.

has got de neatest figger' an' dat he wonders how you can git around on dose little bits of feet of yourn.

"'An de gal believes him, an' she thinks dat whilst she kin make mo' money talkin' in washin' or hirin' out as a cook or a nuss gal, dat hit'll be worth while to combine dem occupations an' do 'em all at once for de sake of hearin' dem nice things said to her' all de time.

"'So she gits married, but, bless Peter, sf she don't find out dat she's done listened to de lies' honest love makin' dat she's ever gwine to hear, an' dat ef anybody ever inquires her any mo' compliments, or kisses her in de dark, or hangs on to her hand under de kiver of a hymn book, hit's some brudder dat drops around to her house when her husband is off at wuk.

"'Hit ain't long dat she ever married onder de belief dat he was gwine to spend de balance of his life a-singin' a sweet song in her ear. Nawair, dat hit ain't. De way a man rings off after marriage. Befo' marriage he love makin' after de weddin' ceremony is lak de middleman of de telephone operator when you is done talked out a nickel's worth of talk.

"'Hit breaks off right at de pint whar hit's got most interestin' to de woman, an' hit leaves her setting up high an' dry, an' lonesome, an' a hungerin' an' a-thirstin' for somebody to tell her dat she is purfectly beautiful, an' a fascinator dat could wheedle de birds out of de bushes.

Learns to Forget

"'Case a married woman after a while gits to de place whar of her husband don't kick 'bout things, an' lambast her for de mistakes she has made, she's willin' to forgit de love makin', an' thank heaven for small favors; but befo' she gits dar she's done shed a barrel of tears by the wayside.

"'She's done wept because when she's cook, an' spent a hour pompadourin' her hair, when her husband comes home all dat he says is: "Is de pork chops done an' dinner ready?"

"'An' den she sort of sidles up to him an' says, "Don't you lak my new frock?" and he 'sponds, "Woman, you sho'ly is gwine to break me up wid yo' extravagance," instead of tellin' her dat she once did call him was de becuuniest color to her, an' dat she looked lak a sheriff in hit.

"'An' dat's de reason dat dis heah plan for a man farmin' out his love makin' to his wife to some odder man what's got a glib tongue is a great modern improvement. It supplies a long felt want, as de lightnin' rod advertisements say.

"'Maybe after dis dere won't be so many women a-hangin' around de preachers an' de doctors—de onliest men dat hit was money in doin' pockets to flatter fat, gray-haired ole married women dat wouldn't have heard a compliment sence dey was a young gal dey run to chu'ch or played sick.'

Not Blaming Men

"'Well,' 'spons Ike, 'I ain't a-blamin' men for sort of lettin' up on love makin to deir wives. Hit's moughty romantic an' nice an' dat's got one little chin, but when a woman's got three chins hit's sort of a government job.'

'An' wid dat—though Ike explained afterward, when we done cleaned things up an' was sewed up de broken chaney, dat he didn't have no personal references—de argument sort of het up an' we began to use the furniture to prove our pints by. An' dat's what makes me say dat hit looks lak you can't have a easy ca'm discussion in de fambly circle.'

DOROTHY DIX.

A Sure Way to Win the Heart's Desire

By Beatrice Fairfax

Oh, that we too lay sleeping
Under the churchyard sod,
With our limbs at rest on the quiet earth's breast
And our souls at home with God!
—Kingsley.

IF we could one and all have our heart's desire, what a sad jumble we would make of this dear old world.

Fortunately for us, a wisdom infinitely greater than our own orders it otherwise.

Sometimes when we grow faint and weary by the wayside it seems as though living were hardly worth the effort, and all because of one thing denied us.

Or perhaps it may be that we have had our heart's desire and it has been taken away from us. The longing and the loneliness and the helpless rebellion are even more keen.

But think how much more blessed those are who have known love's sweetness, if only for a little while, than those who go through life and never have it!

It may be that the one we loved has slipped away to the great beyond, or it may be that love has grown cold.

In either case the suffering is acute, intense, and for a while the longing to creep away and hide your bruised heart can hardly be borne.

Worst of Heartaches

TO know that never again can you feel the close clasp of that dear vanished hand, or to know that the love that was once yours alone has gone into another's keeping—can any heartache be worse than this?

If death has laid its blighting hand on your happiness, the one longing at first is to go, too. All the zest and sweetness have gone out of life, and the one desire is to slip free from that which has become loneliness may cease.

But when the love that you once knew all the sweetness of has been given to some one else there is a smart and soreness to it that nothing can dull. Nothing gnawing jealousy leaves you not one moment's peace.

If one could only realize that "weeping may endure for a night, but joy cometh in the morning."

But you don't want to be comforted; we just want to suffer, suffer, suffer, until we are out with mental agony, we reach apathy.

Heals All Wounds

AFTER we have sounded the very depths of woe dear Mother Nature lays her blessed balm on the wound, and unconsciously we begin to live again.

No matter how great our sorrow, there is much in life for all of us left because the best thing has gone out of our lives we cannot mourn forever.

The world is still a beautiful world, and there is much sunshine if we look for it.

Take up your burden cheerfully and bravely. Let your experience make you very gentle toward the sorrows of others.

It is cowardly to give up the fight simply because your heart's desire is denied you.

Fight the good fight and make something out of your life. Who knows but there may still be much joy and great blessings in store for you!

Health and Beauty

MAKE BROWS REGULAR

DEAR PROFESSOR:

Will you kindly tell me what I can do for irregular eyebrows to make them more regular, also how I can promote the growth of the lashes?

O. E. A.

YOU can pull out the refractory hairs with a pair of tweezers or you can have them removed by electricity. Use vaseline as an eyelash grower, applying it with a camel's hair brush and being careful not to get any of it into the eyes.

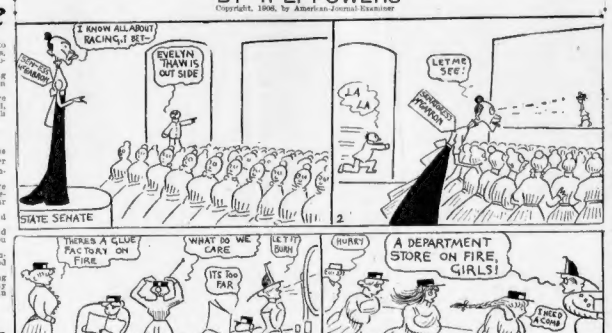

The Manicure Lady on the Hard Times

By William F. Kirk

"GEORGE," said the Manicure Lady, "would you like to buy a yacht?"

"I'm saving up now," said Head Barber, "thinking I hate to buy a new one when I can get one second hand, and the second-hand boats is scarce, like hens' molars or flies in February."

"That's where you are wrong," said the Manicure Lady. "I was reading in the paper this morning, coming down in the Subway, about the Vanderbilts and Goulds selling their boats, or offering them for sale, owing to the hard times. The paper says that $4,000,000 worth of nice, ocean-going yachts is now on the market. Now is your chance—go after it!"

The Head Barber smiled sadly. "If the Vanderbilts and the Goulds can't afford to keep their yachts, what chance has a humble berber got? Why do you suppose they are selling their boats?"

"Hard times," said the Manicure Lady. "Hard times, George. I guess the Vanderbilts is selling theirs to grab enough coin to fit out a boat and Hungarian castle where little Gladys is going to live in somber splendor, like Bertha Clay says. I don't know why the Goulds is selling theirs, but I bet right now the coin don't go to Count Boni Castaway."

Pity the Poor Cousin!

"IT'S tough when folks has to sell their furniture," mused the Head Barber. "I had a cousin that lived over in Brooklyn a few years ago, and had a swell job as paying teller in a Brooklyn bank, but he got to playing the bank roll on Roseben in the dark one gloomy days when Dave Johnson was trying to make Roseben something better and holder than a six foot long squinter.

"First you cousin sold a davenport sofa, then a Chippendale cuspidor, then his wife's new Easter hat! Then, sinking lower and lower into the depths of dissipation, he moved to Flatbush. He died here."

The Manicure Lady shuddered. "It is awful, isn't it, George? I'm afraid I'm going to sell his guitar, too. Poor brother! now he did love that there guitar! You know, George, Wilfred always made up his poems while he was playing the guitar, and I guess that's what makes them so musical. I'm afraid if he sells the guitar he won't be able to write no more verses."

Challenge for Wilfred

"IF I was sure of that," declared the Head Barber, "I would buy the guitar myself, for I'm simply sick of your spouting them poems he writes. I could write a better poem with a lot lower than your brother can write with his pen."

The Manicure Lady sneered. "I never seen you showing any literary talent," she said. "If you could write like my brother do you think you'd be cutting hair?"

"No," replied the Head Barber. "They wouldn't let me stay that long. But you think I ain't the warbling kid, give a listen to this:

"Behold the poor old millionaire
He hasn't got a single street fare:
The doors of all the banks are latched
And so he has to sell his yacht.

"What do you think of that?" admitted the Manicure Lady, but you ain't in Wilfred's class. And, besides, I'm sure you don't you think it is kind of pathetic to think of all them poor rich men having to give up the pretty ships in which they toolled the Mediterranean, looking up at the fleecy clouds and down at the sparkling waves?"

"Maybe they will be better off without 'em," replied the Head Barber. "Lots of divorces is started on yachts. There's lots of times I'm sorry I ever got on yachts, and always has been. That's why they call a ship 'she.'"

Man Has to Pay

THE women would be all right," suggested the Manicure Lady, "if they ever had a chance to live the way they should be. But, alas, they don't get all the trouble that starts in this world."

"Let us not," returned the Head Barber, "let us not overrun the Head Barber, "and all the troubles they make they have to dig down and pay for."

"Let's not stop, George," said the Manicure Lady, "even if times is hard and cussedness scarce. You and me has always been good friends, and I hate to alter our friendship.

"The only relation you ought to alter is that brother Wilfred you are always talking about," asserted the Head Barber. "I hope he sells his guitar."

"I hate to see him part with his beloved guitar," sobbed the Manicure Lady. "You just ought to hear him, along in the cool of the evening, singing 'The Spanish Cavalier' and 'He Retreat.' How can he spare his guitar?"

"He needn't do that," suggested the Head Barber. "Why can't he find a good hiding place somewhere and throw himself in with the guitar?"

BOSTON AMERICAN DAILY SHORT STORY

THE LADY CLERK

By Douglas Walshe

THERE weren't many prettier lady clerks than Lucy Raindom to be seen in the city. Lucy, neatly and tastefully dressed, with golden-brown hair, a pair of pathetic, big, blue eyes, and the distinctest little square-cut chin that ever showed that it was not advisable to stir her anger.

As for Donald Hayes, he fell madly in love with her almost at sight, and from the first constituted himself her self-conscious, sheltering her as much as possible and telling her all the news of the store, putting her up to all those little office wrinkles the ignorance of which makes a new place so uncomfortable at the beginning.

Now, in that office, as in most offices, there was a manager—Mr. Maynard—an evil-tempered man who knew his work, but who unfortunately had the notion that the only way to make people efficient was to bully them. Even Lucy's big blue eyes could not control him to keep his temper time and again he spoke to her in a way that galled her proud spirit almost beyond endurance, and caused Master Donald, at his desk near by, to clench his hands and bite his lips.

And one morning he turned up in an even worse temper than usual, called Donald a "lazy brute," and then began to dictate his letters to Lucy at a furious pace.

"I beg your pardon," she said at last, having struggled vainly to keep up.

"Eh—what?" he cried. "Don't interrupt."

"But I cannot get it down. You are going too fast for me," he explained.

"Confound it all!" he blurted out, suddenly sort of ashamed. "Can't you call yourself? It's your business to get down."

In Revolt

"I was doing my best, Mr. Maynard," she answered meekly.

"Rubbish," he retorted. "You're incompetent—that's what it is."

"If you think things are going on like that," he said, "I can do a hundred and two words a minute, as I told you when I came."

"You impertinent little minx," blustered the manager, getting up angrily from his chair. "Don't back-answer me, if you do, you'll precious soon find yourself outside!"

"That's where you ought to be, you bully," came in hard, stern voice from the neighborhood of Donald's desk.

"What?" cried the manager, swinging round in furious surprise.

"I said that's where you ought to be, you bully," repeated Donald, calmly. "You've no right to talk to a lady like that," he went on, while the manager struggled in vain for speech. "I'm sure the Governor would not stand it, if he knew. It's pity Mr. Cartwright is not on the spot—I'll bet there's some here more often and long after you!"

"Are you mad or drunk?" the manager stormed, "to talk to me like this?"

"Neither," said Donald, still in the same low voice, "only utterly disgusted with your ungentlemanly behavior!"

The manager looked at him, controlled himself with an mighty effort, and said thickly: "Very well. Take a week's notice, and get out on his heel."

"Come along, Miss Raindom," he added, "get on with your work. Don't sit there standing like a little fool."

But Lucy, who had sat confounded through this storm, made no effort to take up her pencil again. Proud as she was of Donald for championing her cause, nevertheless her little heart was heavy. Had he not lost his place?

"Mr. Maynard," she said conciliatingly, "are we not all rather over-tired and testy this morning? Won't you take back the notice you have given Mr. Hayes?"

"Impudence"

"Confound your impudence, no!" the manager snapped.

The little square chin shot forward a bit, and a sudden gleam came into the blue eyes.

"Mr. Maynard," she said firmly, "I really think you ought to take it back."

"Do you? And what right have you to dictate to me, miss? Take a week's notice yourself!"

The gleam in the big, blue eyes became a blaze; the lion's tail was twisted now, and the lion was awake.

"Mr. Maynard," said Lucy, rising and facing him, "you have been absolutely rude to me and you've had your chance to make amends and thrown it away."

And hastily pinning on her hat—while the manager watched her eyes sparkling like stars—she walked out of the office.

Very disconsolately Donald went out to lunch. It was not likely, he knew, that the manager would engage him again, for Mr. Maynard was one of these weak obstinates who hate to back down, and they stick to. In a week's time he would be scouring the advertisements and re-trying all London in search of a place.

But it was not the latter which caused his step to lag. He had no regrets; to him it seemed impossible that he could have done otherwise. His only trouble was that he greatly feared he had lost Lucy. She had walked out of the office in a right-royal temper, and he did not know her address. So far their intercourse had been confined wholly to office life; he had not dared to speak the words which lay behind his every utterance.

And now she was gone—gone for good—and since it was not to be expected that she should write to him for his pains, his only hope of ever seeing her again was to meet her by chance.

But to be entered the restaurant at which they often lunched together he was brightened and the wrinkles fled from his brows as if by magic. There was Lucy sitting at the usual table awaiting for him.

"I came in here to cool down, and as it was nearly lunch time I thought I would wait to thank you," she explained.

"I'm awfully glad you did," he replied, "I was in a most dreadful stew because I did not know your address, and thought I had lost you altogether."

"Did you want to see me again, then?" she asked innocently.

A blush was upon her dainty cheeks and her eyes were cast down on her plate.

"Why, Lucy, I love you!" and then the waitress came up and asked for his order.

"I ought not to have spoken," he went on when the girl had gone. "I know I shall be out of a place next week, but I must say it! I must say it! Lucy, I love you!"

"And I love you, Donald," she whispered back so low that a waitress who passed quite close in then just then never caught the words. But Donald did.

There was no Lucy for whom he could lift the cover of the typewriter next morning, but when he opened it a letter fluttered out as the bad-tempered Mr. Maynard hurried in, but Donald had his correspondence. He had his memories—memories of five sweet whispered words, of a hastily snatched kiss a little later.

The manager had no time to bully that morning; he had barely taken off his coat and hat before the bell rang twice from the principal's room—one ring for Mr. Hayes, two rings for Mr. Hayes.

Both men were astonished, for neither had known that anybody was in the private office, and "the governor" had never arrived so early before in all their experience. Donald, in the meantime, was unmistakable, so both went in together.

And in the doorway both paused amazed. Seated at the governor's desk was not the white-haired old form, old Mr. Cartwright, but Lucy Raindom, the clerk who had walked out of the office yesterday morning.

"Lucy," cried Donald, hardly able to believe his eyes.

A Surprise

"What's the meaning of this, madam?" began the manager in his customary heroring manner, but Lucy cut him short decisively. "Mr. Maynard, you," she said calmly, "My father Mr. Cartwright, is very old and feeble, and I, his only child, had been a dream of mine to learn all about business, and believe him from the worry of it, so I came here, under my maiden name, to work, to learn, to imagine and get a thorough grounding in all the details from the lowest to the highest—and that, Mr. Maynard, is how I found you out. You have been so rude to me I was pained me as you have bullied my father's employees for years, and I was forced against your disgraceful conduct, to reveal myself earlier than I intended.

"My father has now placed his business entirely in my hands, and I certainly cannot do any account keep such a bully as you in my employ. You sacked me yesterday, but—but that, Lucy? he stammered, "that was another kind of partnership. Our positions are very different now. I am only a humble clerk and you—you—"

"Poor Donald," she laughed tenderly. "Love levels everything. You loved me as a clerk and youngster, just have to go on loving me, so there!

"And as for you, Donald," she went on when the manager had left the room, "you are to have a week's holiday on full pay, and then you are to come back to me as my secretary, for I shall want you to help me in my work. Now, sir, you may go!"

And Donald went, and he and Lucy have been engaged to this young man about

DAILY PUZZLE PICTURE
Automobiles
2
What Make of Auto Is This?
ANSWER

ONE of the puzzle pictures published daily in the BOSTON AMERICAN. Twenty dollars in prize money will be given weekly for the best answers.

Rules and prizes will be announced as follows:

First prize	$10
Second prize	5
Five prizes of $1 each	5
Total	$20

Cut out the puzzle picture each day, write your answer on separate sheet and mail to Puzzle Editor, BOSTON AMERICAN, Boston, Mass., with your best suggestion as to what you would like to see in the BOSTON SUNDAY AMERICAN.

Where lists are equally correct the prizes will be given for the most original and practical suggestions.

The list of prize winners for each week's contest, together with the best suggestions received, will be published in next SUNDAY'S BOSTON AMERICAN.

ADVICE TO THE LOVELORN

By Beatrice Fairfax

PROPER, NOT CUSTOMARY

DEAR MISS FAIRFAX:

Is it proper to announce through the papers that an engagement is broken, or would that be considered in bad taste? Is it customary for a man to be married and if presents should be returned to friends?

ANXIOUS.

THERE is nothing wrong in announcing the breaking of the engagement in the papers, but it is considered in bad taste if that kind travels fast, and all your friends will know it soon enough. The presents should be returned.

ENGAGED NINE TIMES

DEAR MISS FAIRFAX:

I am a young girl eighteen years old, and I am keeping company with a young man of the same age. I have been engaged to this young man about nine times, and each time he has broken it. Now, what I want to know is: Is it wrong for me to go with so many times; also, has he a right to ask me even to look at his other girls? He has at present no work, but when he gets work he gets $18 a week. Is that enough to keep house on? He has no house furnishings, nor has he any money to buy them with. He spends every penny he makes), but he says that if I will be true to him he can soon get our furniture on time or else live in a furnished room, but my mother objects to both.

FLORA.

HOW can you possibly have anything to do with a man who has broken the engagement so often. He simply breaks and renews it to suit himself. Be a woman and break it yourself, once and for all time. You are wasting the best time of your life on a good-for-nothing young man.

Cook Book Free For Choice Recipes

THE writer of every recipe printed below receives a copy of the BOSTON AMERICAN Economy Cook Book, a substantial volume of 120 pages, bound in heavy oilcloth, especially designed to preserve these recipe gems in permanent form. Address Ecoomy Editor, BOSTON AMERICAN, No. 80 Summer street, Boston.

CREAMED HADDOCK

TAKE one medium-sized onion and boil until nearly soft. Have your fish cut in small slices and cook with onion until done. Mash and pepper to taste. Add one cup of milk in a pan and when hot add two tablespoons of flour rubbed to the same amount of flour rubbed together and put in the table. Stir until smooth and creamy. This is very nice with mashed potatoes.

MRS. HORNWALD.
No. 54 Pleasant street, Cambridge.

WHIPPED CREAM PIE

BAKE two shells as for ordinary cream pie. Whip a half pint of cream until stiff. To this add a tablespoon of powdered sugar, half a teaspoon vanilla and two tablespoons of cocoa. Spread between layers and on top of pie. Slice an orange thin and place in four pairs to arrange on top of cream. This is very fine.

MRS. C. C. STEVENS.
No. 140 Pearl street, Cambridge.

SOUR MILK CAKE

ONE cup of sugar, one-quarter cup of butter, three eggs, one teaspoon of salt, one cup of molasses, one cup of sour milk one level teaspoon of saleratus and three large cups of flour. Cream sugar and butter, cream, eggs and molasses. Put teaspoon of saleratus in sour milk before adding to cake, add flour last. You can add one tablespoon of ginger or any other spices.

MRS. ROBERT SAMPSON.
No. 108 East Brookline street, Boston.

CHOCOLATE FUDGE

TWO-THIRDS cup of milk, one pound of granulated sugar, two squares of chocolate, butter size of walnut. Boil gently ten minutes, stirring all the time. Remove from fire, flavor in one teacup of broken up walnut meats and stir vigorously five minutes. Pour into buttered pan; set in cool place half or three-quarters of an hour. Cut in squares, then leave in cool place until cold and hard.

JULIA W. PEARSON.
Box 352, Gloucester.

TOMORROW'S BEST BARGAINS IN BOSTON'S BIG STORES

AT VORENBERG'S CLOTHING house on Washington street they have a new line of boys' golf caps, Eton caps in light and dark mixtures, worsteds and cassimeres, made with unbreakable visor and all silk lined, that they will sell on Wednesday for 39 cents as a "special." These are the regular 50-cent caps, and will be on sale at this reduced price for one day only.

IN THE JEWELRY DEPARTMENT OF Jordan, Marsh & Co. they will place on sale Wednesday a lot of Dorcas collar pins in Roman finish, with plain or neat beaded centers, and with safety catch lock clasp. These pins have never sold for less than 29 cents each, and are considered good values at that.

TO-MORROW AT Macdonald's Tremont street Dry Goods Store they will place on sale for one day only 61 dozen of ladies' castor gloves that have been selling for $2. These are beautiful gloves for the money. They are silk-lined, 2-clasp, and may be had in tan and grey shades. The sizes run from 7 to 9.

A BARGAIN IN A WELLESLEY SHOPping bag will be found at Wolf's, "My Fellow." They will reduce to 39 cents for a one-day's sale a lot of their regular 50-cent goods. These are all new bags, well lined, good size, and ought to sell quickly.

IF YOU WOULD LIKE TO GET A bargain in bath towels, you will find a lot of them on sale at Filene's Basement store to-morrow that have been reduced from 39c to 25c each. These towels are the extra large, heavy bleached Turkish bath towels of good goods, and at this price are real bargains.

AN ASSORTMENT OF ODD pieces of white lace, black and colored mesalines and black and white hand-embroidered white China silks will be found on sale at Donnelly's store to-morrow that have been reduced 25 per cent. These goods are the extra large, heavy bleached Turkish bath towels of good goods, and at this price are real bargains.

AN ASSORTMENT OF ODD pieces of white lace, black and colored mesalines and black and white hand-embroidered white China silks will be found on sale at Donnelly's store to-morrow that have been reduced 25 per cent. These goods are the extra large, heavy bleached Turkish bath towels of good goods, and at this price are real bargains.

FILENE'S WILL OFFER FOR ONLY $1.29 A lot of plain tailored house dresses made of blue and gray chambray that formerly sold for $1.98. They are a special lot of beautiful little bateste lingerie princess dresses, made of fine lawn, and trimmed with fine edging. They may be had in white, pink, blue and biscuit color.

A NEW LOT OF HORN-BACK ALLIGATOR grain leather handbags that ordinarily sell for $1 will be on sale at Vorenberg's Novelty Store on Winter street to-morrow for 69 cents. They have eight-inch frames, well lined and contain coin purse to match, with Vienna leather handles and gilt trimmings. These bags ought to sell quickly at this price. They are good values.

BIG VARIETY OF PARISIAN NEW STYLES

R. H. White Co. Makes Record-Breaking Millinery Display.

To-day and to-morrow in R. H. White Co.'s great second floor millinery parlors can be seen the results of months, yes, years of planning and preparation for this spring's new millinery. The new Paris models, but just landed, are displayed in greater variety than ever before and are more handsome and decidedly stylish than any previous creations.

Among the celebrated French artists who have contributed to this authoritative fashion show are Mme. Georgette, Maison Pouyanne, Camille Roger, Dol, Caroline Reboux, Maison Virot, Paul Virot and Berthe, Suzanne Binne, Esther Meyer Maison Tore, Mme. Louison, Sage and Alphonsine.

But the Paris creations are not all there is to be seen in this delightful opening display, for domestic millinery styles are rapidly becoming decided rivals for the French artists, and it is probably a fact that before many years the great style centres of America will be style arbiters of the coming fashions.

Big Variety in Style.

The styles in the new 1908 Spring millinery promises to be more varied than any previous season. Since rising from the extremely large "Merry Widow" sailors to the tiniest toques and turbans, and this very wideness of style variety allows a greater field for selection and individuality, offering for every woman just the style or shape which becomes her best.

The colors include many new shades of blues and an almost infinite variety of browns and tans, including the new ruffia shade, as well as reds, greens, grays, lavenders, purples—in fact, almost every shade and color will be used in some way this season.

The trimmings favor ostrich plumes, even more than any previous seasons, while wings and all kinds of fancy feathers are extravagantly displayed, with a perfect garden blooming with flowers and foliage, from the immense poppies down to the dainty forget-me-nots and violets. The bulk of this vast array is imported direct by the R. H. White Company.

Record-Breaking Season.

The season just closed has been for the R. H. White Company the most successful in the history of their career. Inspired with this tremendous success, they are planning to make this Spring's business increase in even greater proportion. The managers have but recently returned from Europe, buying the Paris models now on exhibition and the tremendous assortment of trimmings, materials and all other millinery accessories. In fact, everytaing that is new and desirable in Paris millinery has been transmitted to the great R. H. White Company's millinery department just as soon as these styles appear, by the foreign representatives, who in closest touch with that most interesting situation.

The many friends and customers of Mrs. Gorges will be glad to know that she has returned to the R. H. White Company millinery department after a seasons' absence.

EXPELLED PASTOR AND HIS WIFE

The vote of the Wollaston Unitarian Church to dismiss Rev. E. W. Hunt because of his sermons on mental healing has caused an uprising that may cause withdrawals from the Church.

DISMISSAL OF PASTOR STIRS UP CHURCH WAR

Rev. E. W. Hunt, Expelled for "New Thought" Preaching, Has Strong Following.

Angered at the action of the society in voting last night to expel Rev. E. W. Hunt because of his "New Thought" preachings, nearly 100 members of the Wollaston Unitarian Society to-day threaten to disrupt the congregation by organizing a new church with the deposed minister as their pastor.

The bitterest feeling marked the meeting, at which those present voted by 104 to 58 to depose Mr. Hunt. His friends declare to-day that the meeting was packed by his enemies and that the discussion was choked off.

The Rev. Mr. Hunt, who became the object of criticism because many members thought he was promoting Christian Science in his recent sermons on "The New Religious Healing," said to-day to a BOSTON AMERICAN reporter that he had no intention of starting a new church in Wollaston.

Has Message to Preach.

"It is not my purpose to disrupt the society by forming a new religious society in Wollaston," he stated. "I love many friends, however, both in Wollaston and Boston, whose judgment I respect and value, who think I have a religious message to preach, and there are people in Boston who desire to hear it. Therefore I shall at 3 o'clock next Sunday preach in Potter Hall, New Century building, on 'The New Religious Healing.'

"What my course for the future will be I cannot say at this time."

Has Strong Support.

The congregation includes many Boston business and professional men of wealth and prominence, and if Mr. Hunt decides to remain in Wollaston and continue what he considers a battle for freedom of conscience he will not be hampered by lack of financial support.

General Thomas R. Matthews, a Boston coffee importer, and one of those who defended Mr. Hunt at last night's meeting, is indignant at the action of the majority, which he calls directly opposed to the Unitarian principles of free speech and free thought. He said:

Against Free Speech.

"By the vote at last night's meeting, dismissing the Rev. Mr. Hunt, the Unitarian Society of Wollaston arrays itself against the fundamental principles of Unitarianism, which have already included free speech, free thought and liberal ideals.

"The issue is not between Mr. Hunt and the church. It is the church society against the elementary principles of the creed. Certainly, by their vote these people show that they are opposed to the ideas which have always animated the Unitarian pulpit. Emerson was one of the fine big disciples of free thought and free speech.

"There was an evident intention last night on the part of some of those present to have the question of dissolving the pastoral relations of Mr. Hunt with the church brought to a vote without any discussion. It seemed to be the desire of a number to suppress free speech on the part of all those who stood by the pastor.

Quite a number of those who have attended the Wollaston Unitarian Church have been drawn there by the eloquent preaching of Mr. Hunt. They will no longer have any especial reason for coming to the services in the future."

Defend Former Pastor.

Among those who warmly espouse the cause of Mr. Hunt are Frederick H. Bishop, president of the Universal Winding Company of Boston, and his wife; Joseph Bartlett, son of General Charles W. Bartlett, and Mrs. Bartlett; J. J. Henry, secretary of the Massachusetts Real Estate Exchange; Frank Fehrle, the well-known Boston insurance broker; C. A. Rigler, Roxbury school teacher; Miss Helen Coming, Mrs. Howe and Mrs. Green of Milton.

To all accusers Mr. Hunt has repeatedly denied that his sermons proved him to be a Christian Scientist, and that he saw nothing in them inconsistent with the Unitarian faith.

This is by no means the first storm Mr. Hunt has had to face during his administrative career. He was originally an Episcopalian and while rector of a church of this denomination in Lansing, Mich., he refused to sanction a sermon announcing that his conscience would not allow him to remain in that faith. At his own request he was deposed from the church and became a Unitarian.

Left Bangor Pulpit.

Just previous to coming to Wollaston he was the centre of a discussion which threatened to disrupt the Unitarian Church in Bangor, Me. Some of his wealthy parishioners charged him with Socialist leanings and objected to his accepting an invitation to address the members of a labor union. Mr. Hunt refused to cancel the date and was forced to resign.

SMOKE-FILLED TUNNEL SCARES CROWDED TRAIN

NEW YORK, March 17.—Stalled in a subway train directly under East River, with smoke slowly seeping into the cars and making breathing difficult, a crowd of frightened Brooklyn-to-New York underground travellers had the scare of their lives early to-day, when they were held for thirty-five minutes in this position, not knowing what danger faced them and unable to prevail upon the guards to allow them to leave the cars. Three other trains were stalled between Bowling Green and the Borough Hall station, Brooklyn.

A fire at the Fulton street station, a mile above where the river train was stalled, caused the trouble. Workmen allowed a crowbar to short circuit the rails and the power went out, leaving the trains inside the tunnel.

The woodwork started to burn, and the smoke quickly spread all through the tunnel. Firemen soon put out the fire, but it was thirty-five minutes before the trains started again.

CATCH MAN IN 2-MILE CHASE FOR BURGLAR

After an exciting two-mile chase along the railroad tracks between Quincy and Atlantic, Patrolman Riley of Quincy to-day captured Kinkuin Berlinsky, a Russian, thirty-one years old, who is said to answer the description of a burglar who entered Bullock's store in Pond street, South Weymouth, early yesterday morning, and escaped after several shots had been fired at him by a policeman.

Berlinsky was seen hurrying toward the railroad tracks in Atlantic to-day and ordered by Patrolman Riley to stop. He stood he ran. The officer gave chase and finally overtook him. The man was barefooted and there was a cut on his right hand.

In his flight the fellow threw away a blood-soaked handkerchief. He was arraigned in court for vagrancy and held for a hearing to-morrow.

EMMA GOLDMAN DRAGGED FROM STAGE BY POLICE

CHICAGO, March 17.—Emma Goldman, leader of the anarchists of this country, was dragged from the stage by the police last night just as she was about to deliver her speech on "Anarchy as It Really Is."

The scene was Workmen's Hall at Twelfth and Wallay streets. Nearly three hundred persons had assembled there, more than half of them anarchists of the Edelstadt group—the same one with which young Averbuch affiliated and the same hall in which he had imbibed some of his anarchistic notions.

BURIED MINERS SAVED.

GLACE BAY, N. S., March 17. As the result of a downfall of coal in Dominion No. 6 colliery, William Snow, aged twenty-three of Caribou, N. S., was killed and William Buckley and John Donahue were seriously injured. The latter two were buried, but their comrades dug them out in time to save their lives.

CASTORIA

for Infants and Children.

The Kind You Have Always Bought has borne the signature of Chas. H. Fletcher, and has been made under his personal supervision for over 30 years. Allow no one to deceive you in this. Counterfeits, Imitations and "Just-as-good" are but Experiments, and endanger the health of Children—Experience against Experiment.

The Kind You Have Always Bought
Bears the Signature of
Chas. H. Fletcher.

WONDER CLOCK PUZZLES MANY

From 1,500 to 2,000 people daily have stopped in front of Wolf's "My Clothier" on Hanover street during the last two days and, after studying a clock "pasted" on the window, have gone away wondering what makes the hands go around.

The "work" consist of two hands made of aluminum, which weigh at the most eight ounces, and twelve numbers made of ordinary paper pasted on the window. There is nothing else. It is rightly termed "The Wonder Clock."

One man, after a careful study and review from all angles, gave it as his opinion that the clock resembled Mayor Hibbard, the good parts were hidden. This idea was squelched by the man next him, who evidently was not of the same party, and who remarked the first gentleman that, as everything was in plain sight, it was impossible that anything was hidden. Inside the store there is a small circuit, and this explains the workings of the clock somewhat.

The Point That Interests You

Their purity and cleanliness.
Their nourishing and sustaining qualities.
All these are important factors.
But you may go further;
You may be sure they will suit your individual taste.

Campbell's SOUPS

Never disappoint.
Always measure up to your standard.

Just add hot water and serve

A can sufficient for the average family.

Campbell's TOMATO SOUP

Is but one of the 21 kinds. Order from your grocer.

Free Booklet of the "Campbell Kids." Send Postal. Joseph Campbell Company, Dept. B, Camden, N. J.

PROBE MAINE MAN'S DEATH

WATERVILLE, Me., March 17.—Samuel Pooler, aged twenty, was found dead in bed Sunday night and the circumstances were considered sufficient to warrant an autopsy to be performed. Pooler had been making his home in the house of Moses Carey on Water street. The men occupied the same bed, and when Carey retired Sunday night, he found his room-mate dead.

Coroner Frank Redington and City Marshall Farrington ordered an examination to be made to-day and the stomach was sent to Bowdoin College to be examined.

'TRUSTY' PARDONED FOR HIS HEROISM

DENVER, Col., March 17.—For his heroism in overpowering Giuseppe Alla, the confessed murderer of Father Leo Heinrichs, when he attempted to escape from jail last Saturday, Guy Scott, a trusty prisoner, was pardoned yesterday by Governor Buchtel.

CLEVELAND 71 TO-MORROW.

PRINCETON, N. J., March 17.—Ex-President Grover Cleveland will not go South this year, a trip to Lakewood having been substituted. He will be seventy-one to-morrow.

DR. BURKHART'S WONDERFUL OFFER: 30 DAYS' TREATMENT for 25 cents. Dr. Burkhart's VEGETABLE COMPOUND.

It stops degeneracy of the human system in the saving, cleansing and purifying the blood of its foreign poisonous substances by diseases with the following symptoms: Pains in back or shoulders, sour, bloated stomach, blotches and pimples on the face, loss of appetite, tired feeling in the morning, constipation, &c. All druggists, 30 days' treatment, 25c.

R. H. WHITE COMPANY

Would count it an honor to have you attend their

1908 OPENING EXHIBIT OF

Exclusive Spring Millinery

WHICH THEY HAVE ARRANGED FOR

Tuesday and Wednesday
March Seventeenth and Eighteenth

When their display of Paris Models, as well as creations from their own workrooms, will be the most extravagantly varied ever shown in New England.

R. H. WHITE COMPANY
Millinery Parlors, Second Floor

AMUSEMENTS.

ST. PATRICK'S DAY in the Morning
In the Evening at 8 o'clock MAJESTIC
Jefferson Blanchie Alexander
De Angelis-Ring-Carr
ASSISTED BY THE IRISH GIBSON GIRLS AND MANY OTHER TALENTED SONS AND DAUGHTERS OF THE EMERALD ISLE IN THE EVER GREEN REVIEW.
THE GAY WHITE WAY
MATINEE TOMORROW
All Star Vaudeville Concert Sunday Night

BOSTON THEATRE
LINDSAY MORISON, Manager
BEST STOCK COMPANY IN AMERICA
WEEK OF MONDAY MAR. 16
MATS. 25c, 50c
EVE. 25c, 50c, 75c
Gallery 15c
Great Scenic Production
"Arrah na Pogue"
Next Week, "The Sign of the Cross"
SUNDAY EVE. CONCERT

HOLLIS ST. THEATRE
THIS WEEK AND NEXT
CHARLES FROHMAN PRESENTS
MAUDE ADAMS
In Her Greatest Triumph
THE JESTERS
Seats on Sale for Entire Engagement

CASTLE SQ. Branch Office At 16 Winter St.
MATINEES DAILY EXCEPT MONDAY
The Players in
THE SHAUGHRAUN
With Miss DeVeaux, Mark Kent, Mr. Baume, Nate Rian and Miss Lasche
Prices 50c., 25c., and 15c.
Next Week—"THE THREE MUSKETEERS."

GRAND OPERA HOUSE
Evgs at 8; 20c., 30c., 50c., 75c. Mats. Tues., Thurs., Sat., 25c. at 2. A. H. WOODS presents
THE GREAT EXPRESS ROBBERY
Friday Night—Auditions
Next Week—"Girl of Eagle Ranch"

SCENIC TEMPLE
Berkeley St., Cor. Warren Ave.
Attractions at 2, continuous, 7 to 10.30.
Saturday, continuous, 2 to 10.30.

PALACE
Sam Scribner's Burlesquers
And Continental Vaudeville
Matinees Friday Nights.

AMUSEMENTS.

JESSIE MILLWARD
Who made such a success in "The Hyacinths," is starring in "A Queen's Messenger," a delightful comedietta,
AT KEITH'S
The current program also includes Albert Whelan, John Hanes and Lola Melnitze, Rossi's Musical Bears, "Jack," Lew Sully, The Olliottii Troubadours, Bedford and Winchester, Bertha Waltzinger, Teeley, The Ballbots, and Others.

TREMONT Evenings at 8. Mats. Wed. & Sat.
THE PAPERS ARE FULL
Of the Theme of Official Graft.
With A. Hedges Kirk, H. Grimmer Cross
MAN OF THE HOUR THIRD CAPACITY MONTH
By GEORGE BRIDGHURST
Seats for the Next Two Weeks.
Only Engagement in New England.

HUB THEATRE Washington and Dover Sts.
SHAMUS O'BRIEN
TIP TIP FROM TIPP'RARY
And Other Headline Features.
Continuous Hour Shows, 1 to 11 P. M.
LADIES' ORCHESTRA
Orchestra Seats 10c. Family Circle 5c.

ORPHEUM TODAY 2 and 8
WM. COURTLEIGH & CO.
In "BEACHES," Frank Fogerty, Jewell's Manikins, Winn and Lewis, Stelling & Revell, W. W. S. Harvey Co., Those 4 Girls, Kitts Musical Four, Kinetograph. Mats. 15, 25, few 50. Eve. 25 to 75. No higher.

BOWDOIN Square Theatre
Latest moving pictures daily, 1.30 to 2, 7.00 to 8, and between the acts. Followed at 2 and 8 p. m. by the Irish classic
ROCKS ROAD TO DUBLIN
Any seat in the house 25c. Souvenir Photograph Mirror Thursday. Tues., Charles Stevens.
Next Week—"A Girl's Cross-Roads."

THE BOSTON HIPPODROME
OPENS MARCH 30
Seats Now on Sale at 74 Boylston St.

LYCEUM—BACHELOR CLUB
Daily 2:15 and 8 P. M.
Orchestra Seats 25c Tel. Ox. 30

AMUSEMENTS.

COLONIAL THEATRE
LAST WEEK TONIGHT at 8 Mats. Wed. & Sat.
NETHERSOLE
Supported by her own Company, including
FRANK MILLS
Tonight, "The Fugitive"; Wednesday's Wed. Mat. and Sat. Night, "Camille"; Wed. Eve., "Sapho"; Fri. Eve., "Magda"; Sat. Mat., "Camille"; Sat. Night, "Magda"; Sat. Mat., "Sapho."
MON. ETHEL BARRYMORE
Mch. 23 in her new play, DELIA
SEATS NOW ON SALE.

COLUMBIA
BIG WRESTLING BOUT TONIGHT
CAZEAUX
The Roaring Lion vs.
FRITZ MOHL
The Terrible Iceman
Theise's ROLLICKERS
AMATEURS Thursday and Friday Nights

This Week—Special Engagement
SUNDAY AFTERNOON AND EVENING
DAN O'LEARY, Champion Long Distance Sled and Ice Walker of the World, will make one mile against Champion Skater's two and one-half.
"It is worth while walking four miles to see O'Leary win one."—New York Herald.
PARK SQUARE RINK
Admission Only 10 Cents.

PARK THEATRE
Evgs. 8:15, Mats. Wed. Sat. 2:15
HENRY B. HARRIS Presents
ROSE STAHL in THE CHORUS LADY
A Comedy by JAMES FORBES.
Seats selling for two weeks.

GLOBE MABLE BARRISON
Mat. Wed. 25-50 Sat. 25 to 1.50
The Flower of the Ranch JOSEPH HOWARD
Mon., Kellar & Thurston, Concert Sun. Eve.

HOWARD entury Girls, ly fogged in fetch- imes walking popular songs. Always something doing from 1 till 11.
Smoking Allowed.

ADVERTISE YOUR WANTS IN THE BOSTON AMERICAN

KELLY IS BESTED BY PAPKE IN FIERCE BOUT

By Boston American Leased Wire.

MILWAUKEE, Wis., March 17.—Billy Papke of Spring Valley, Ill., was a real thunderbolt and won a terrific battle from Hugo Kelly, the Italian of Chicago, after ten rounds of milling as hard as two men could put up with.

Billy's victory was by a clear margin, though it was marred by his persistence in using his head in clinches. He was warned repeatedly by the referee but continued until he had Kelly's face a mass of cuts from which the blood was streaming throughout. Papke did not get away unpunished, however, and had Kelly not injured his right arm early in the fray there might have been another ending. Kelly claimed that he injured his arm in the second round and it was apparent to all about the ringside that something was wrong, for he did not use it throughout the rest of the contest. An examination after the contest showed that there was a small bone broken in his arm.

No Fancy Work; Real Fighting.

It was a terrific battle, just such another as these fellows put up some weeks ago. The men did not fight a pretty battle. There was no fancy work, but it was all grim battling at close quarters, in which neither man gave nor asked quarter. Throughout the greater part of the contest the men stood shoulder to shoulder and slammed away viciously.

At this infighting Papke was by far the stronger, and it was here that he did the damage with his head. He would put his head into Kelly's chin, and every time he dug toward Kelly's midsection with his fists the head went up at the same time and Kelly's face suffered.

There was one knockdown in the fight and Papke scored it. It came in the first round and when the men had been fighting only about a minute. The men had been dancing around and swinging at each other's head. Papke suddenly lashed out with an overhead right swing that caught Hugo on the cheek. Hugo went down to his knees, but was up immediately. That the blow not only startled, but hurt him was plain to be seen and he dove into a clinch. Had the punch landed just a little bit lower the battle would have ended then and there.

Towards the end of the contest Kelly changed his tactics. He had found that he could not cope with Papke at close quarters fighting. He tried to stand at long range and pick a spot to send in a punch that might win the fight. But in this he was foiled, for Billy kept right on top of his man all the time and there was no picking and chopping possible for Kelly.

Kelly Grows Weaker.

As the rounds rolled along Hugo was growing weaker, though the terrific pace did not seem to affect Papke at all. In his corner between the eighth and ninth rounds, Papke exclaimed to his seconds: "I'm going to put him out this time." And the way he started the ninth looked as if he would accomplish his purpose. He tore at Kelly like a wild man and whaled away with both hands. Kelly stood and tried to swap punches with him but was soon forced to clinch and hang on. Papke tried his best but was too wild to land the necessary punch.

The tenth was much the same. Hugo tried his best to sneak one over that would end the business, but the Spring Valley boy kept him working all the time and Hugo was glad when the bell rang.

Papke all through seemed to have little fear of Kelly. After almost every round he turned and laughed at the Italian as the latter went to his corner. During the contest he kept up a running fire of sarcasm. Once in the sixth round Billy swung a vicious right on Hugo's kidneys. The blow landed with a thud and when his glove was taken away there was an angry looking welt on Kelly's side.

"How did you like that one?" queried Papke. Here is a description of the rounds:

Fight by Rounds.

ROUND ONE—Papke was first to lead and landed right and left on Kelly's jaw, went into a clinch and wrestled around the ring. Kelly missed twice and the men clinched again and wrestled and scuffled along the ropes. Both men landed on the stomach. Papke floored Kelly with a right smash on the jaw but he was up immediately. Papke tried hard but could not reach. Kelly swung a left on Papke's face and the men clinched. Billy planted a left on the nose and a terrific right in Hugo's stomach. As the bell rang Billy turned and laughed at Kelly. Papke's round.

ROUND TWO—Papke rushed out of his corner and the men went into a clinch and both worked for the body. Billy landed a right on Hugo's face and the latter replied with three rights to Billy's body. There was a lot of clinching and roughing, both working with both hands. Papke was kidding the Italian in the clinches. Both missed several leads and in the clinch that followed the Spring Valley boy worked his loop-the-loop uppercuts without effect. The men stood toe to toe and slugged away with both hands, landing about the same number of blows. Kelly put a left to the face and they were in a clinch, whaling away at the bell. Papke's eye was cut.

Papke Warned for Butting.

ROUND THREE—Papke rushed and Kelly met him with a straight left. The men got together on the ropes and pounded away at each other's body. Papke started to butt with his head and was warned. Kelly rushed and was pounding away at the body but received a left to the face in return. They wrestled a lot. Then when they broke away they started to slug, Hugo going to a clinch. Billy rushed and Hugo worked on him at close quarters. It was a succession of clinches in which Papke was doing the better work.

ROUND FOUR—Papke rushed out of his corner and landed with a light left and they went into another clinch. Billy got his head under Kelly's chin and worked away at the body. The men wrestled around the ring and the referee was forced to part them. Papke got in a left swing that straightened Hugo up and they went into another clinch. Kelly whipped up a couple of uppercuts. Papke rushed Kelly to the ropes and landed on body and head. Billy continued to butt in the clinches. They went into a terrific rally and Kelly landed a couple of hard ones on the jaw, but they did not bother Papke, who hammered away with both hands and made Hugo stop. At the gong they were in a clinch.

Clinch After Clinch.

ROUND FIVE—They went in a long clinch and both worked to the body. Papke planted a terrific right on Kelly's ribs and Kelly held on. The men struggled away at close quarters and came out of a clinch. Papke planted a stiff left hook on Kelly's jaw. Hugo straightened Billy up with a left, but the latter rushed Kelly to the ropes and they slugged away. Papke hit Kelly on the jaw and Hugo clinched. It was one clinch after another with both men working both hands. A bump from Papke's head drew the blood on Hugo's head. It was a hard round but Papke was fresher at the end.

ROUND SIX—The men rushed out of their corners and went to close quarters, and Papke again bumped Kelly, opening another cut and covering him with blood. The men hung together and roughed it all around the ring, and as soon as the referee parted the men from a clinch they went into another, and when they did get apart they rushed together again. It was the roughest kind of fighting and began to tell on both. Each landed hard ones on the other's body, and toward the close Papke punched Kelly over the kidneys, which raised large welts. Hugo hooked Billy to the face, but it did not hurt him. It was Papke's round, and he was the stronger.

Kelly's Seconds Protest.

ROUND SEVEN—Between rounds Kelly's seconds protested against Papke butting. Billy met Kelly with a hard left and they went into their clinch, with Papke's head under Kelly's chin. Hugo received another hard welt over the short ribs. Kelly stabbed another left to the face without return. Billy swung another right to Hugo's short ribs that hurt the latter. A slugging match followed. Kelly was the first to break ground. Kelly put a left on Papke's head. The latter rushed and nearly went through the ropes when Kelly sidestepped. Kelly put a right and left on the nose with a clout to the jaw and they went into another clinch which lasted till the bell rang. Papke hit Kelly in the jaw after the bell rang.

ROUND EIGHT—The usual clinch after one lead. After they broke away they exchanged swings to the jaw and went into another clinch. Kelly tried to stay at long range, but Papke insisted on keeping close. Papke put a hard right to the kidneys. Kelly stabbed Billy three times to the face with a left, but Billy came back with a right swing to the jaw. Kelly again planted his left to the face and they went into another clinch. Both worked uppercuts, but Papke's seemed to be the cleverer. Papke's butting continued. At the bell they were in another long clinch in which Billy was doing most of the work and he was the fresher at the gong.

Papke Tries for Sleep Punch.

ROUND NINE—In his corner Papke said to his seconds: "I will put him out in this round." Papke rushed Kelly with rights and lefts on the jaw and the same sort to the body and made Kelly clinch and hold on. Papke was fighting like a wild cat and the men were shouting. Kelly put a left snap to Bill's jaw which Billy returned a moment later. Papke forced and landed several rights and lefts on the jaw which hurt Hugo considerably. However, Kelly was fighting back all the time. Kelly started a rally but hard wallops on the body made him run to a clinch. Both men were weak at the bell, but Kelly was in the worst shape.

ROUND TEN—They shook hands for the last round and at once went into a clinch, in which Billy did the more effective work. He cuffed Kelly around the ring with both hands, and Hugo hung on. Papke planted a terrific right and left in Kelly's stomach, and both men stood with heads together and whaled away. At this game Papke was by far the better. Kelly slipped in Papke's corner and came near going down, but recovered. Kelly started to rushing, but was unable to land effectively. In a clinch along the ropes Billy's body went outside the lines, and the men clinched around until extricated. Kelly fought hard trying to stem the tide. At the gong the men were both whaling away furiously, and both were badly marked when it was over.

DUNTLEY SELLS FAST TROTTER

Wilbur Duntley, secretary of the Metropolitan Driving Club, has sold to Nick Hubinger of New Haven the trotting mare Mae Heart, 2:10¼, and she will be prepared for a trip through the Grand Circuit with Alcyell, 2:06½, by Fred Hyde.

Mae Heart was raced in the big line last year by Myron McHenry, who drove the Crabtree horses, including Sonoma Girl, 2:05¼. She was quite successful, looking like the improving kind that should be better in select society another season. At the Fasig-Tipton sale in New York last November she was bought by Mr. Duntley, who has turned a pretty penny to his bank account in picking her up for a moderate sum and selling at a good advantage.

DEATH NOTICES.

ALLEN—In Cambridge, March 15, Ann R., widow of George Allen.
Relatives and friends are kindly invited to attend funeral from her late residence, 138 Pleasant st., Tuesday, March 17, at 2 p. m. Burial at Cambridge cemetery.

BOYLE—In Charlestown, March 14, Miss Minnie P. Boyle, daughter of Mr. and Mrs. Richard (McMillian) Boyle, 23 yrs.
Requiem high mass will be held at St. Mary's Church, Charlestown, at 8 a. m. Tuesday, March 17. Interment at Gloucester.

CLAFLIN—At Relief Hospital, March 14, Frederick A. Claflin.
Funeral from residence of his brother, James A. Claflin, 9 Elmwood av., Wollaston, Tuesday at 2 o'clock.

CONROY—In Everett, March 15, Berda E. Conroy (nee Perkins).
Funeral notice later.

FOSTER—In Aberdeen, March 15, Frederica F., wife of Alfred F. Foster.
Funeral services at residence, 123 Chiswick road, Tuesday, March 17, at 2 p. m.

GILLIGAN—In this city, March 15, Mary A., beloved wife of Thomas G. Gilligan (nee McFaul).
Funeral from her late residence, 6 Chessman pl., Wednesday, March 18, at 8:30 a. m. Solemn high mass at St. Stephen's Church, Hanover st., at 9 o'clock. Relatives and friends are respectfully invited.

HOOD—March 13—Emily F., wife of Lewis E. Hood, in her 41st year.
Funeral services from the Perkins Street Baptist Church, Cross st., Somerville, Tuesday, March 17, at 2 p. m. Relatives and friends invited.

NUTTING—In Cambridge, March 16, Elmira W., wife of Leander J. Nutting.
Funeral services at her late home, 44 Hastings st., Cambridge, Tuesday, March 17, at 2 p. m. Relatives and friends invited. Interment at Greenville, N. H.

O'KEEFE—In East Boston, March 16, Ruth, beloved child of Edward and Elizabeth B. O'Keefe, 1 yr. 11 mos.
Funeral from residence of parents, 376 Bremen st., Tuesday, March 17, at 2 p. m. Relatives and friends are requested to attend.

O'KEEFE—In this city, March 16, Mary, beloved wife of Daniel O'Keefe.
Funeral from her late residence, 37 East Canton st., Wednesday, March 18, at 8:15 a. m. Solemn high mass at the Cathedral at 9 o'clock. Relatives and friends are kindly invited. Fall River, Mass., and Pawtucket, R. I., papers please copy.

PHILPOT—At Malden Hospital, March 15, Una May, beloved daughter of Joseph W. and Lillian Herring Philpot, 9 mos. 15 ds.
Funeral from parents' residence, 563 Lynn st., Linden, Tuesday, March 17, at 2 o'clock. Interment at Wyoming. Relatives and friends invited to attend.

SCHLICHTE—In Jamaica Plain, March 16, Mary beloved daughter of Henry and Elizabeth Schlichte, 16 yrs.
Funeral from her late residence, 15 Armstrong st., Thursday, March 19, at 8 a. m. Requiem high mass at the Holy Trinity Church, Shawmut av., at 9 o'clock. Relatives and friends are kindly invited.

SMITH—In Canton, Mass., March 14, Charles E. Smith, formerly of Somerville, 67 yrs. 10 mos. 22 ds.
Services at his late residence, Mechanic st., Canton, Tuesday, March 17, at 3:30 p. m. Interment at Sturbridge, Mass. Relatives and friends invited.

SULLIVAN—In Charlestown, March 16, Eliza Sullivan (nee Slack), beloved wife of John J. Sullivan of 90 Henry st., Charlestown.
Notice of funeral later.

TOBIN—In Charlestown, March 16, James Edward, beloved infant son of Thomas W. and Mary A. Tobin (nee Whalen), 8 mos. 16 ds.
Funeral from parents' home, 5 Lawrence av., off Lawrence st., Tuesday, March 17, at 2 o'clock. Relatives and friends invited. Interment at Malden. Haverhill, Mass., papers please copy.

STORAGE.

HUB STORAGE WAREHOUSE CO. (Mass. Corp.), 849 Washington st., next Boyle Bros.; best place to store your furniture, pianos, merchandise, etc.; rooms $1 month up; trunks or barrels 25c month.

SEWING MACHINES.

MUST SELL latest drop head Singer cheap for cash. 317 Somerville ave., Union sq., Somerville.

$60 SINGER, good as new, for $5, at 36 Warren st., Rox., next to Hunt's lunch room.

PIANOS AND ORGANS.

What You Pay for--In Pianos

You pay for material, work of construction, legitimate expenses covering rents, salesmen's salaries—all these things you must pay for in all lines—not pianos alone. In buying a piano you must avoid paying Pride Prices—that is, buying a piano on name alone. We admit that the names of makers of high-class pianos are good guarantees of value and quality, and furthermore we admit that the maker of a fine piano is entitled to a good price for his genius—musical, artistic, etc.; but in these days of fierce competition you don't have to pay too big a price for even these qualities. We go into the cold, cruel, competitive market and buy at sacrifice cash prices the best of pianos, some new and some used. They go on our sacrifice floor tagged at a price that covers nothing but hard luck and necessity. We have all makes. We play no favorites. We sell—that's all.

$5.00 Down, $1.00 a Week | FREE 3 MONTHS' LESSONS to everyone buying a Piano of us this week—the finest piano instruction possible.

BARGAINS IN WORLD'S BEST PIANOS

Chickering Upright	$30	McPhail Upright	$31
Vose Upright	$40	Knabe Upright	$33
Emerson Upright	$45	Wm. Bourne	$53
Ivers & Pond Upright	$61	Huntington	$49
Hallet & Davis Upright	$44	Everett Upright	$71
Mason & Hamlin Upright	$49	Haines Bros. Upright	$27
Martin Bros.	$47	Merrill Upright	$86
Kranich & Bach	$59	Webber Upright	$72
Jacob Bros. Upright	$66	Steinway Upright	$69
Steinhart Upright	$82	Sohmer Upright	$87

Roxbury Storage Salesrooms, Inc.
2,111 Washington St., Roxbury, Mass., Corner Williams St.
Open Monday, Tuesday, Thursday and Saturday Evenings till 9

WE SOLD last week 93 pianos. Why? Because we give value for your money. All makes to select from; 150 pianos on our floor, from $75 to $650; uprights and grands; only at BLAKE'S, 504 Washington st., elevator, established 1869.

START with Blake, end with Blake; established 1869; all goods sold on 3 years' approval; you can't make a mistake; 50 used pianos look like new, $75 to $200. BLAKE'S, 504 Washington st., established 1869; elevator.

UPRIGHTS to be sold for balances due on closed accounts; Schubert $115.60; Schirmer $93.08; Gilbert $80.40; Chickering $110; Foster $107; Brewster $116.90; Lauterbach $115.40; don't pass it by. BLAKE'S, 504 Washington st., elevator, red awning.

MASON & HAMLIN upright piano, elegant colonial design; as good as new; this is suitable for any artist; our price this week $150, easy terms.

STIEFF, 122 Boylston St.

MONEY TO LOAN.

STRICTLY LEGAL LOANS
We Do What We Advertise to Do
WE LEND on home and office furniture, stores, pianos, automobiles, stocks, life policies and any salable personal property. You are careful in business to get the best value for your money. Why not borrow with the same care? We offer advantages not to be had elsewhere. Promptness, legal rates, all business is confidential, payments made to suit your convenience, receipt and statements given. It is a legal business, we do it legally. What we tell you is what we do. Loans on approved life policies, bonds on all personalty.
Dexter Loan Co., 47 Court st., room 39

REDUCED RATES
FOR THIS WEEK ONLY ON
Horses, Wagons and Pianos
ANY AMOUNT UP TO $1,000
LEGAL LOAN CO.
Come in and Talk It Over in Our Private Office, 10 State St.

LOANS MADE WHILE YOU WAIT
to all employees, regardless of salary.
CITY LOAN CO
THE EMPLOYEES BANK
406 WASHINGTON STREET.
The Patronage of Ladies Asked.

HUB LOAN CO. Inc.
43 TREMONT ST., ROOMS 1101-2
MONEY LOANED RELIABLE PEOPLE, ANY AMOUNT, ON
Furniture, pianos, salaries, teams and other securities at lowest rates. Private offices.

HARRY W. MARDEN
Loans to Salaried People
LEGAL RATES
ROOM 12 39 COURT ST.

REALTY INVESTMENT CO.
Loaning money to salaried people is our business. If borrow you must do business with a licensed concern whose rates are legally established. See us when in need.
209 WASHINGTON ST., ROOM 60.

COLONIAL LOAN CO.
is the best and only place in Boston for salaried people to borrow money. 45 Milk st., room 604.

ATLAS INVESTMENT CO.,
209 WASHINGTON ST.
LOANS MADE TO SALARIED PEOPLE.

LOANS at one hour's notice on furniture and pianos; if you are behind in your payments on mortgage or lease, we will pay it off and advance more money; payments may be made of $1 or more on principal, which will reduce the interest. SCHOOL STREET LOAN CO., 28 School st.

HORSES AND CARRIAGES.

MUST SELL AT ONCE.
BLOOD bay horse, weighs about 1,075 lbs., age 9, sound in every way, will road 10 miles an hour and pull a ton to a wagon, has nice style, long tail and mane, is safe for women or children to harness or drive, is fearless of all known objects, would make a nice horse on a farm or for business purposes; also 2 nice carriages in fine condition, just as good as new; nice English made harness, also robes, stable and street blankets, whip and stable utensils, whatever hay and grain that may be left, which is of the very best, also a nice up-to-date sleigh; $100 cash buys all this property; reason for selling I have purchased an automobile and my yard is very small, so I must sell, as I have not the room to keep both, and I prefer the automobile, and I hope that some gentleman or lady that is in search of a good, trustworthy horse to keep will buy it, as the horse is in every way as represented and I would like to get a good home for him, I will allow 10 days' trial and sell horse separate if desired. Can be seen at private residence, 31 Florence st., East Somerville; take Union sq. car from Sullivan sq. terminal.

$80 BUYS OUTFIT—Horse, aged 9, 1,050 lbs., sound, kind; harness and top buggy, blankets, robe; price for all, $80; also two fast racehorses, marks 2:07½ to 2:19½; sell cheap. 121 Dummer st., Brookline; take Cottage Farm car at Park st. Subway, get off at St. Paul st. Phone 1025-2 Brook. Pacing mare can step quarter 30 seconds to sleigh. Baron Allen, trotting stallion, rec. 2:08¼, aged 10, 1,125, sound, kind, fearless of everything; can step ½ any time in 1:02; all right to race; sure foal getter; price, $250; nothing less; polo pony, good driver, can play the game, $50.

LOST AND FOUND.

LOST—In South Station, Monday, March 16, a fiber sample case and samples, papers, etc. Please address E. L. BROWN, care of F. Walter & Son, 28 Exchange place, Boston.

LOST—Gold watch, in Cambridge or Park Sq. Rink; keepsake; reward. 908 Mass. av., Cam.

MISCELLANEOUS.

FOR SALE—Large 9x10 Brunswick-Balke-Collender refrigerator cheap. Apply JOHN KIRBY, Natick, Mass.

FOR SALE—Four box ball bowling alleys, price for all $200. Inquire JOHN KIRBY, Natick, Mass.

WOMEN'S SPECIALTIES.

BABY CARRIAGES repaired, wheels retired; carriage parts. W. J. REILLY & CO., 95 Portland st.

STOVES.

SOFT STOVE LINING, FITS ALL STOVES and ranges; price 35c. 22½ Portland st.

BOARD AND ROOMS.

PEOPLE'S PALACE HOTEL
CORNER Washington and E. Brookline sts.—Finest men's hotel in New England, steam heat, shower and tub baths, reading rooms and swimming pool, 25c. up nightly, or $1.50 up weekly.

A FLAT of two fur. rooms for housekeeping; range, sink and bath. 20 Fountain st., off Regent st., Roxbury.

AT 143 WARREN AV.—Large, warm, well kept rooms by the day, $1; h. and c. water. Tel. 938-2 Tre.

AT VERMONT HOUSE, 40 Lynde st., West End—Rooms, day 50c.-$1, week $1.50 to $3.50.

AT 44 APPLETON ST.—Large pleasant rooms, with every convenience, by the day.

AT 23 UNION PARK—Neatly furnished square and side rooms, all conveniences; tel. con.

APPLETON ST., 52—Rooms by the day; choice accommodations.

A DINING ROOM and kitchen for housekeeping, or light business, 24 Dartmouth st.

BACK PARLOR and side room, all conveniences, reasonable to respectable party. 53 Rutland st., city.

CLEAN, WELL FURNISHED front, square room, terms reasonable; side room, $1.25. 31 E. Springfield st.

ELEGANT parlors, square rooms (piano); sides, large closets, water; $1.50 to $5. 612 and 626 Tremont st.

FRONT or back parlor, with running water; large closets. 81 Worcester st.

HANDSOMELY furnished front parlor, piano; also square room, h. and c. water, very reasonable. 79 West Rutland sq.

LARGE square room, privilege of kitchen and dining room, gas range, continuous hot water, h. w. heat, fine locality; phone Cambridge 617-3. Suite 2, 28 Inman st., Camb., near City Hall.

NICELY FURNISHED ROOMS to traveling people, by day or week. 48 Appleton st.

PEOPLE looking for nice rooms, day or week, call at 323 Columbus av.

REVERE BEACH—Rooms for light housekeeping and board and rooms. Call at 114 Kimball av.

SHAWMUT AV., 277—Newly fur., very desirable sq. and side rooms, at right prices; h. and c. water.

TREMONT ST., 378—Large newly fur. sq. rooms, h. and c. water; res. rates; central location.

WARREN AV., 153—Clean, warm rooms, h. and c. water; by day or week.

2 MOORELAND ST., ROX.—Furnished square and side rooms, heated, hot and c. water.

7 CORTES ST.—Furnished front, square room; light housekeeping or lodging.

10 WORCESTER ST.—attractive rooms, square and side, housekeeping, $1 to $3.

25 RUTLAND SQ.—Square rooms, all conveniences; rent reasonable.

50 APPLETON ST.—Nicely furnished rooms, by day or week.

76 MAIN ST., Charlestown—Nicely furnished front room, suitable for lodging or light housekeeping.

89 WARREN AV.—Parties visiting Boston will find elegant, large, warm rooms, $1 per day.

115 APPLETON ST.—Clean, warm rooms, $1 a day, near B. B. sta.; quiet house. Tel. 21820 Tre.

116 WEST NEWTON ST.—Well kept rooms to let; tel.

119 APPLETON ST., near Dartmouth and Back Bay station—Neat, steam heated rooms, $1 per day.

HOUSES AND APARTMENTS.

SUITES of 4 rooms, 105 East Dedham st., $2.50 a week; apply to janitor.

Barter and Exchange
ONE CENT A WORD.

GROCERS, MARKETS, RESTAURANTS. ALL KINDS of store fixtures and refrigerators, factory headquarters largest in Boston for second-hand and new fixtures, meat blocks, cutting tables, lunch counters, stools, chairs, tables, computing scales, showcases; everything to fit up your store; second-hand dealers buy of us and sell to you; buy here at our big factory, cash or easy payments, and save dealers' profits; 24 years established. WHITMAN CO., 10 and 13 Dorrance st., Sullivan sq.

REFRIGERATORS, restaurant, store and office fixtures, largest stock in Boston, ALBEE'S, 53 Hanover st.; bicycles, stoves and gas ranges, 99 Blackstone; bargain list in this column every Saturday.

5,000 PHONOGRAPH RECORDS of all kinds to exchange at 5c. each; bring your records along and get what you like; open evenings. BARNEY, 2012 Wash. st.

ONE PAIR nickel plated extension roller rink skates, suitable for lady or gent, exchange or sell; make offer. HUCKINS, 325 Broadway, So. Boston, Mass.

WILL INSTALL heating plant, gas fitting or plumbing, for second-hand automobile. HEATING ENGINEER, 6 Friend st., Boston, Mass.

RECORD EXCHANGE—Bring us the records you are tired of; discs exchanged 10c., cylinders 5c. 339 Washington st.

WOULD pay part cash and trade some well bound books of all kinds for phonograph. P 653, Boston American.

TRADE or sell 2 good suits of clothes; wear unless chance to wear them out. W 679, Boston American.

PEDIGREED English pointer bitch; will exchange for what? 1 Bowman st., Lynn.

EXCHANGE 3 square pianos, Edison home phonograph outfit. 117 F st., So. Boston.

FURNITURE.

FLAT too small, housekeeping goods too large, will sell very cheap, part of furniture, tin ware, pictures, 1 couch, nearly new, $4; large mirror, cost $25, sell $10. 721 Tremont st., suite 2A.

HIGHEST cash price paid for all kinds furniture and carpets and merchandise. Send postal to S. E. FURNITURE CO., 27 Oneida st., Boston.

HIGHEST CASH PRICES paid for all kinds of furniture and merchandise. Call at J. SWEET, 51 N. Washington st.; tel. 1662-2 Rich.

HIGHEST PRICE paid for all kinds of second-hand furniture; call, write or tel. ADLOW FUR. CO., 43 Roxbury st.; tel. 1019-4 Rox.

CASH PAID for furniture, carpets and household effects generally; write, call or telephone 2733 Oxford. THE CLOUGH CO., 42-44 Eliot st.

OLD FEATHER BEDS bought, highest cash. AMERICAN FEATHER CO., 226 Dover st., Boston.

CHEAP—3 barber chairs, 8 small and 1 big pole. KARL SZWANE, 1,473 Columbus av.

CLOTHING.

RADICAL REDUCTIONS to make more room—Men's slightly worn clothing, made by leading tailors; students' clothes, suits from $3 up; Fall and Winter overcoats from $1.75 up; coats from $1 up; pants from 75c. up. MARKS & CHESTER, 89 Dudley st., Roxbury, near terminal; tel. 1909-2 Rox.; open evenings until 9; Saturdays until 11.

TYPEWRITERS.

LARGEST STOCK, lowest prices, easy monthly payments, renting and repairing. CUTTER-TOWER CO., 234 Devonshire st., Boston, Mass.

LARGEST STOCK, all makes and prices. TYPEWRITER EXCHANGE, 38 Bromfield st.

AGENTS' AND SALESMEN.

TEN GOOD SALESMEN can earn $30 to $50 per week on our goods; bond required. R. A. DINSMORE, 164 Tremont st.

HELP WANTED—Male.

MEN WANTED AT ONCE
TO LEARN to drive and repair automobiles; positions paying $25 to $50 a week; corresponding course for out-of-town students; full course, $25; send 2c. stamp for catalogue; classes day and evening. BOSTON AUTO SCHOOL, 343 Tremont st., Boston; 26 Market sq., Providence, R. I.

ANY ONE who has confidence in themselves can make money now; don't be a hard-time croaker; let me tell you how. CLARENCE P. ALLEN, Marblehead, Mass.

AT ONCE—Men to become moving picture operator. $20 week when competent. MOORE AMUSEMENT CO., 220 Tremont st.

ENGINEERS AND FIREMEN—Over 1,900 men obtained licenses through this school; why not you? Most practical and thorough in New England, low cost, pay in instalments; instruction individual by Thos. Hawley, many years State Examiner of Engineers; day or evening; complete practical electricity course. Send for free prospectus. HAWLEY SCHOOL, 113 Huntington av., Boston.

ENGINEERS AND FIREMEN instructed for license at the only recognized and reliable school; free catalogue. STATE STEAM ENGINEERING SCHOOL, 121 Haverhill st., Boston. Always open. James Coyne, M. E., instructor.

GOOD GAS FIXTURE HANGER, with Boston license preferred, apply at once. T. J. DALEY, 34 Brattle st., Cambridge.

MEN wanted for firemen or brakemen; experience unnecessary; railroads this vicinity; $75 to $100 monthly; promotion to conductor or engineer, $150 to $200 monthly. Call RAILROAD RECRUITING STATION, room 214, second floor, 176 Federal st.

WANTED for the United States Marine Corps men between ages 21 and 35; an opportunity to see the world. For full information apply in person or by letter to 98 Court st., Boston, Mass.

WANTED—A first-class wire worker at HARTFORD WIRE WORKS, 26 and 28 High st., Hartford, Ct.

HELP WANTED—Female.

WOMEN'S SUITS
DRUMMERS' SAMPLES
$15.00
WOMEN'S SAMPLE GARMENT CO.
48 SUMMER ST. Up One Flight. Cor. Arch

40 Scrub Women
For two or three evenings per week. Must be strong and willing to work. State particulars to K 663, Boston American.

GIRLS WANTED AT ONCE
TO LEARN DRESSMAKING AND MILLINERY. COME NOW FOR POSITIONS.
We teach "everything in dressmaking," including designing, cutting, and making of all kinds of waists, skirts, coats, jackets, capes and children's garments. "Everything in millinery," including straw, chiffon, felt and velvet work and framemaking, using "regular materials." "Individual instruction." "No class teaching." Both "day" and "evening" school. Oldest and most reliable dressmaking and millinery college in Boston. Call or write for circular before deciding. THE LADIES' TAILOR DRESSMAKING AND MILLINERY COLLEGE, 241 Tremont st., Boston, Mass.

OPENING SPRING STYLES.
SPECIAL DISPLAY this week of Paris models and New York patterns; new skirts, sleeves, shirtwaist suits and coats; our perfect fitting patterns make dressmaking easy; we teach designing, cutting, fitting, making and tailoring, in fact, everything a first-class cutter is required to know to fill a good position or start in business; our pupils soon learn to make their own garments stylish and perfect fitting by McDowell's perfect system, which saves half the time and all the worry; used by the best dressmakers and tailors everywhere; day and evening schools; perfect patterns cut to fit; enter now for good positions; visitors welcome. McDOWELL'S SCHOOL, 25 Winter st., Boston.

LADIES easily make from $30 to $50 a month mailing postal cards in their leisure hours; full particulars, with plan, for 10c. ASHLEY CO., No. 1, Springfield, Mass.

LADIES or children to sell our dainty sachet powders; we send you 20 packages to sell, 10 cents each; return $1, keep $1. FRIENDS CO., Gen. Del., Back Bay P. O.

NEAT, CAPABLE general woman; must know how to cook and serve. MRS. HILTON, 573 Mass. av.

SITUATIONS WANTED—Male.

A YOUNG FELLOW, 20 years old, would like any kind work; have had experience in running bottle labeling machine, experience bolt cutter on nut tapes; for reference address N. E. Maple Syrup Co., Second st., E. Cambridge, Mass., or Boston Bolt Co., 40 Farnsworth st., S. Boston, Mass.; I am also good at pressing, drawing and painting; please state your highest wages and working hours. Address or call MR. MELVIN NYMAN, 5 Wigglesworth st., Somerville, Mass.

A YOUNG ENGLISHMAN of 20 years, of good character, very neat in appearance, recently arrived from Jamaica, previously employed in Philadelphia, requires position as valet or housekeeper, butler; fair education, knowledge of typewriter, automobile; can furnish the best of references. Address THOMAS STEWART, 15 Irving st.

A COMPETENT CHAUFFEUR, with diploma and recommendation, desires a position either as driver or repair man. PLUTARCH B. GEORGE, 26 Upton st.

A CHEF desires situation; first-class man on soups, meats and entrees, European and American plan; city or country; best of references. Address A 662, Boston American.

A COLORED MAN wants porter work or any other kind of work; good refs. HENRY MASON, 137 Northampton st.; first bell.

A YOUNG GREEK wants a position in any place for small salary. JOHN PAPPAS, 6 Flint st., W. Lynn, Mass.

A GOOD, reliable colored man would like janitor work or porter; reference and experienced. M. YOUNG, 9 Grenville pl., city.

A VERY HANDY MAN, middle-aged, wants work about houses by day or hour. FOSTER, 327 Columbus av., suite 1.

AN ITALIAN chauffeur and repairer would like position on any gasoline car; Fiat preferred. P. GIORDANO, 221 North st., Boston, Mass.

A YOUNG MAN desires position in private family for general housework; city or country. THEOD. BELLO, 22 Tyler st., Boston, Mass.

A YOUNG MAN, between 20 and 21, wants situation; strictly temperate and all good habits. W 701, Boston American.

AN EXPERT dictation typewriter, bookkeeper or clerk, familiar with several languages, wishes work of any kind. S 704, Boston American.

BY FRENCH CHAUFFEUR, six years' experience in setting and repairing of all kinds of cars. Address N 703, Boston American.

BLACKSMITH and horseshoer wants position; good worker; temperate habits. JOHN WALSH, Chadwick st., Roxbury, Mass.

BOOKKEEPER or clerk, age 30, wants work 2 or 3 evenings a week; reasonable wages. F. G., 1 Curtis pl., Medford.

BAKER—A position in bakery by a young man; 2 years' experience. A. S. A., 1,264 Mass. av., Dorchester.

CHAUFFEUR desires position, can drive any American car, do own repairs, references given. E. S. PECK, 13 Wood av., Hyde Park.

CABINET MAKER and carpenter, experienced on all kinds woodwork, wants a steady position. D. ZASKUS, 18 Corning st., Boston, Mass.

COLORED MAN wishes position as janitor or elevator man; can give personal references from last place. E. PARKER, 71 West Lenox st., Roxbury.

CHAUFFEUR, first-class, do all repairs; married and no children; also holds steam engineer's license. F. A. DWYER, 35 Dwight st., Boston, Mass.

CHAUFFEUR (American) desires position; careful driver and strictly temperate; private family preferred; best ref. JOHN G. LANE, Proctor, Vt.

COMPOSITOR wants work, book and news; high-class references. G. A. CRUMP, 665 East 8th st., South Boston, Mass.

CHAUFFEUR, experience on gasolene cars, in repair shop or private family; no liquors or tobacco. W. KELLEY, 39 Albion st., Lowell, Mass.

CARPENTER wants job, in or out of city. F. BURRILL, 336 Tremont st.

ENGINEER, second class, wants position, and gas engineer. Address H. D., engineer, 307 Main st., Cambridge.

HONEST YOUNG MAN, 25, wants position, drive team; experienced in city; good worker; temperate. JOHN CANAVA, 17 Allston st., city.

JAPANESE young man wants situation as bar tender or waiter; has had experience; best refs. OKI, 5 Chambers st., Charlestown, Mass.

MAN AND WIFE, both cooks, want position in country hotel; she can do housework; or on farm. P. O. box 2,288, city.

POSITION wanted as assistant janitor, porter or houseman; can run elevator, sober and reliable colored man. WM. THOMAS, 782 Main st., Cambridge.

PAINTER wants work, first class inside, out; reasonable wages. N 780, Boston American.

REGISTERED pharmacist desires a position in or out of town; best of reference. DRUGS, 20 Berkeley st., Somerville.

SITUATION wanted by a first-class meat cutter and salesman, for Saturday evenings; strictly temperate. DENNIS McCARTHY, 281 Boylston st., Boston, Mass.

SITUATION wanted, compositor, linotype operator, ad. stone work, publication make up; union. C. CATANIA, 38 Seaver st., Charlestown.

SITUATION wanted by colored chef, order cook; club, restaurant or grill; long exp. Call or write, W. O. V., 38 Irving st., city.

WANTED—Position as operator on moving picture machine in any part of Mass. Address ARTHUR H. BENNETT, General Delivery, Boston, Mass.

WANTED—Work on farm, man and wife, with one boy, 16 years old; wife good cook, man experienced farmer. THOMAS AHERN, 42 Maverick st., Chelsea, Mass.

WANTED—By a reliable colored man, work as teamster, or porter, or general man. Apply or address JOHN HENRY IRWIN, 10 Strong pl., West End, Boston, Mass.; Ward 11, Pr. 2.

REAL ESTATE.

Set solid, 10½c. per line; displayed, 20c. per line.

14 MILES OUT
ONE OF THE BEST SMALL MARKET GARDEN AND HEN FARMS IN MIDDLESEX CO.; 12 acres good land, 8-room house, steam heat, in best repair; barn with large carriage sheds, running water to house and barn; good shade, elm and maple, fruit for home use; would make one of prettiest summer places outside Boston; lumber enough to build houses for 1,000 hens; price $6,000. EDWARD T. HARRINGTON CO., 293 Washington st., Boston.

STOCK AND TOOLS.
40 ACRES, 1½ miles to centre of town, 45 minutes out, keeps 6 head, 100 fruit trees, good buildings, horse, 3 cattle, 60 hens, all tools, wagons, harnesses, etc.; $2,800, part cash. Dept. 4, P. F. LELAND, 113 Devonshire st., Boston.

SEA SHORE LOTS
AT HOUGH'S NECK—Now is the time to buy where land is increasing in value every day; lots 3 to 5 cents a foot. $5 down and $1 a week. DUNHAM, 7 Water st., room 710.

15 ACRES—$650, $200 DOWN.
SOUTHERN N. H.—8-rm. ho., barn, fruit and wood enough for home use, well water, good bldgs., near river; fine summer home. HENRY W. SAVAGE, 7 Pemberton square, Boston.

WHAT $200 WILL DO.
THIS AMOUNT DOWN will buy an 8-room single, all imps., furnace, street just macadamized, good neighborhood, heart of Ashmont; $3,000. RUSH, 1752 Dorchester av., Dorch., Mass.

$250 TAKES THIS 60-acre farm, 10 miles west of Worcester, near large mfg. town, with unlimited market for everything; good 6-room house, fine barn, 40x50, with cellar; large fields, level and free from stone; A1 pasture; nice location, price only $1,250. E. G. BRADSHAW CO., 101 Tremont st., Boston, Mass.

POULTRY FARM FOR $800, $200 CASH.
20 ACRES, fruit in variety, near school, handy to village and station, attractive 8-room house, barn for stock, etc.; $200 down take it; come 8:48 train. FRANK WILLIAMS, Bridgewater.

$3,500, ASSESSED $5,100; So. Boston cor., 2 10-rm. slated roof houses and 4,400 ft. of land, room for 2 more; easy terms if desired. CORBETT'S, 823 Broadway, So. Boston.

FOR SALE—Estate on Green st., store with superior advantages of entrance, dwelling of 13 rooms and bath overhead. Apply to L. C. CARTER, 30 Pearl st.

DORCHESTER.
SINGLE HOUSE, all hardwood finish, in excellent condition, near salt water and bathhouses; all advantages of a summer at the shore without leaving your own cozy city home; this house could not be built for $4,500; price for a quick sale, $3,300. MUTUAL REAL ESTATE CO., 584 Columbia rd., Upham's cor., Dorchester.

POULTRY FARM.
15 MINUTES from Boston, fine location, nice 6-room house, with city water, etc.; one acre land, good stables; owing to death in family must sell, price low. LEONARD REALTY CO., 18 Tremont st., Boston.

$1,800.
$100 DOWN and $15 month buys modern house, 9 rooms and bath, in fine repair; 1 minute to trains and electrics; 9 miles from Boston, 11 cent fare; 5,000 feet of land, barn, hen house, splendid bargain. COLONIAL REALTY CO., 258 Washington st., Boston.

Healthful Ashcroft Heights.
HOUSE lots, near cars, 20 minutes to South Station, low prices, easy terms; a few houses for sale, none to let; daily demand for tenements; buy and build where houses are wanted. E. E. HUBBARD, Old South bldg., Boston.

MAPLE GLEN FARM, productive Worcester county 100-acre fruit and grass farm, keep 10 cows and pr. horses, large apple orchard; 12-room 2-story house, white, green blinds, 4-light sash, large shade trees; cattle barn 40x60 with cellar, carriage, wood and poultry buildings, maple sugar orchard, milk shipped to Boston, only $1,500, $450 cash. JOSIAH F. PRESCOTT, 209 Washington st., Boston.

SOMERVILLE, on Highland av., single house, ten rooms, all improvements, combination heat, good lot of land; nice location for physician; price $4,200. Call or write A. W. EATON, 361B Highland av., Somerville.

EXCELLENT two-family house, Melrose Highlands, two five-room suites, chance for country home and investment; 7,500 ft. land; $2,600; terms right. NICKERSON & BROWN, 1008 Tremont bldg., Boston.

EVERETT—3-family house, 15 rooms, all imp., good location, good investment, rents $42.50 per month; price $3,900, part cash. THOMPSON, 756 Broadway, Everett, Mass.

MEDFORD—Winter Hill, 2-family house, small amount down, bal. as rent. 4 Alden st., Boston.

BUSINESS CHANCES

Set solid, 13½c. per line; displayed, 20c. per line.

HAYDEN & CO., 6 BEACON.
NEAR State House; 16 rooms, steam heat; rent $100; price $1,300, terms. HAYDEN.

NEAR Court House; 23 rooms, steam heat; price $1,200, terms. HAYDEN.

HANCOCK ST.—13 rooms, furnace; rent $75; price $750, terms. HAYDEN.

HANCOCK ST.—21 rooms, 2 baths, steam heat; rent $100, terms. HAYDEN.

HANCOCK ST.—Handsome house, 15 rooms, 2 baths; rent $108.33; desirable house and home; price $1,200, terms. HAYDEN.

MYRTLE ST.—13 rooms; rent $52; partly furnished; price $350. HAYDEN.

PINCKNEY ST.—9 rooms, newly furnished; rent $60; price $525. HAYDEN.

PINCKNEY ST.—9 rooms, furnace; rent $45; price $475, terms. HAYDEN.

BEACON HILL—Lunch room, well est., good business for man and wife or two ladies; price $450. HAYDEN.

BACK BAY—Handsome house, partly furnished; sell for $550, cash. HAYDEN, 6 Beacon st.

VARIETY STORE—Living room connected; all furnished, doing nice little business in light groceries, stationery, novels, etc., cigars, tobacco, confectionery, wood and coke; $285 cash. BATES, 276 Tremont st., Boston.

LUNCH ROOMS—25 to choose from; prices $100, $135, $200, $250, $350, $450, $650, $750, $1,000, $1,800. R. B. SIMONDS, 724 Washington st., Boston, Room 2.

$1,500—RESTAURANT AND LUNCH—Seats 64, two years' lease, busiest downtown section; suitable terms to right party. HOLLAND & CO., 724 Washington st., Boston.

$400—QUICK LUNCH, near Faneuil Hall; just the place for man and wife; no nights, Sunday or holiday work; can clear $30 weekly. HARPER, 230 Washington st., Boston.

$350—VARIETY, branch bakery and light groceries, 2 rooms connected, free trial offered. See MILLETT, 2389 Washington st., corner Dudley.

NEWLY FURNISHED FLAT, five rooms, for sale at a bargain. 16 Gray st., suite 5.

WANTED AT ONCE.
A MAN to share my business (real estate, located near Court House), est. 6 yrs., clearing $4,000 a year; party must be active; small amount of money required (secured), pay balance out of profits of business; write for interview. Address K 794, Boston American.

WE CAN FURNISH CAPITAL
FOR any legitimate business proposition that will stand thorough investigation; advice and consultation free; corporations organized under any state laws. CORPORATION SECURITY CO., 170 Summer st., Boston. Tel. 1333 Main.

$6,000—SALOON—$6,000.
LOCATED near the Crown Hotel, Providence, R. I.; $ down, the balance to suit the buyer. P. J. GALLAGHER & CO., 28 School st., Boston, Mass.

$800—HOW is that for a 29-room lodging house with a monthly income of $225; furnishings worth double the price asked. HOLLAND & CO., 724 Washington st.

$375—RESTAURANT and lunch, for a quick sale at this bargain price, seats 31; short hours; investigate and you will buy. HOLLAND & CO., 724 Washington st.

WE ARE headquarters for personally investigated and guaranteed bargains in restaurants, lodging houses, variety stores, groceries, provision stores and all business propositions. HOLLAND & CO., 724 Washington st.

½ INT. in Boston liquor store and bar, $70 weekly bus. now; sell on acct. of poor health; easy terms to right man. R. L. CASEY, 2 School st., Boston.

LOW EXPENSE is the secret of success—This little lunch room nets $30 weekly because expense is only $10 weekly; snap for 2 girls; only $500. BISHOP & CO., 279 Washington st., Boston.

$450—CORNER variety, grocery, bakery; tenement district; room connected; packed with stock; great bargain. MISS SHANNON, 446 Tremont st., Boston.

BUSINESS MEN'S LUNCH—Best location in Boston; owner sick. LEONARD REALTY CO., 18 Tremont st., Boston.

$300—COMBINATION poolroom, barber shop, lunch room, profits $35 weekly. COLLINS, 1 Shawmut av., Boston.

SITUATIONS WANTED—Male.

YOUNG MAN would like a situation to work in a bar room, to learn; best of references, and strictly temperate. L. ALDEN, 358 Tremont st., city.

YOUNG MAN, 27, desires work at anything; not afraid of hard work or long hours; fair penman; good refs.; security. B., 155 Condor st., E. Boston.

YOUNG FRENCHMAN, age 23, wants any kind of work for room, board and small salary. K 797, Boston American.

YOUNG MAN, well educated, wants any kind of work; salary $8. Address P 714, Boston American.

YOUNG MAN wants situation of any kind; strictly temperate; used to horses and farming; good teamster; best of habits. Address C. FORD, 40 Water st., Charlestown, Mass.

SITUATIONS WANTED—Female.

A COLORED WOMAN would like a cook's place or general work, no washing; no postals, please; also girl would like light work, assist cook or attend children; no references; no postals, please. MRS. G. and MISS E., 12 Baker st., Jamaica Plain.

A FIRST-CLASS, competent stenographer desires situation; speaks and writes German, formerly connected with one of the largest mercantile houses in N. E.; best of references as to character and ability. Address C 706, Boston American.

A VERY respectable woman, colored, just arrived, best character, appearance, willing, obliging, requires position in office by the day or hours, or any other day's work; excellent experience; city or country. M. BOND, 15 Irving st., city.

AN AMERICAN Prot. widow, age 45, desires position in small family, widower's preferred; reference exchanged. MRS. ELLA BARTLETT, Everett, Mass.

A COLORED GIRL would like day's work or laundry to take home; no objection to going a little way out of the city. Address HUGER, care of Jenkins, 110 Kendall st., Boston, Mass.

A YOUNG colored woman wants work by day or week and come home nights. 68 Middlesex st., basement.

A RELIABLE col. woman wants day's work; please write; can give city reference. ELIZA HOLMES, 64 West Canton st., South End, Box 4.

A COLORED WOMAN would like washing to take home or go out. Please call or write. E. M. PLATT, 11 Blackwell st., Dorchester, Neponset.

A WOMAN wants work by the hour. MRS. E., 78 Reed st., suite 8; no postals answered.

COL. WOMAN wants day's work, laundry, to take home; will call for; all outdoor drying; write or telephone 2383-2 Rox. A. H., 35 Hammond st., Roxbury.

COL. WOMAN would like laundry work to take home, by day or hour. 21 Sawyer st., suite 3.

DRESSMAKER—Go out by day; $1.25 per day; satisfaction guaranteed. 67 Berkeley st.

FIRST-CLASS LAUNDRESS wants washing at home; can do all kinds of fancy shirt waists and fine clothes. 219 W. Newton st., MRS. J. W. E.

HONEST WOMAN wants work, scrubbing or cleaning of any kind, housework or hotel. MRS. CRAIG, 387 Cambridge st., East Cambridge.

HOUSEWORK and washing wanted by Swedish woman by the day or hour. MRS. O'LANDER, 4 Union terrace, Cambridge, Mass.

LADY, 28 years old, would like a position; all-round cook and can do any kind of work. Call from 3 to 4 p. m. or write to MISS MAY BURLY, 566 Main st., Waltham, Mass, Bulard Hotel.

LIGHT COLORED WOMAN would like sewing by the day, in city or out; references. Call 11 Anderson st., care of Mrs. F. Miller.

MIDDLE-AGED Protestant housekeeper for widower, attendant for invalid, elderly person or companion; ref. character and ability. E. R., 160 High st., Newburyport, Mass.

POSITIONS wanted by experienced nurse; confinements preferred. MRS. JAMES HANDS, 181 Highland av., Malden.

PASTRY COOK wants position, best ref., over four years in last place. MRS. WIELAND, 804 Washington st., Boston, Mass., suite 6.

POSITION wanted as cashier in restaurant. J. H., 451 Shawmut ave.

STENOGRAPHER—Young lady desires permanent position; experienced in office work; best of references. M. A. D., 6 Canal st., Winchester, Mass.

SWEDISH WOMAN wants washing to take home. Address MRS. A. S., 18 Northfield st., Boston.

SITUATION to care for aged person, nursing or housekeeper. A. E. M., Medfield, Mass.

WANTED—A position by a refined Prot. lady of 39 as housekeeper for a widower or bachelor or small family. GRACE HARRISON, Gen. Del., Fall River, Mass.

WANTED—Position as housekeeper by Protestant lady with boy 6 years old in widower's family; can furnish good ref. MRS. OTIS, 1,244 Wash. st., city.

WANTED—Position by an attractive young lady manicurist, barber shop preferred. O 711, Boston American.

WANT WORK by day or hour; also laundry to take home, in or out of city. FRAZIER, 61 Fayette st., city. (colored).

WANTED by a needy woman washing to take home (50 cents a doz.), including starching also. MRS. ROBERTS, 130 Vernon st., Roxbury, Mass.

WOULD like family washing to take home; excellent yard for drying; all work done by hand. W. P., 71 West Lenox st., suite 4.

SITUATIONS WANTED—Female.

WORK WANTED, washing or cleaning by the day or hour; will go anywhere. MRS. REUTER, 3 Colony st., Roxbury, Mass.

WANTED—By middle-aged woman, place to care for an invalid. MRS. M. C. W., 172 Vane st., Revere.

WANTED by an experienced young lady place as clerk or seamstress; can give ref. W. H., 1,22 Washington st., city.

WOMAN wants house-to-house sample work; Boston sub. pre. S 710, Boston American.

YOUNG WIDOW, 37 years old, desires position as housekeeper for widower; good cook; no objection to one or two children. Address T 702, Boston American.

YOUNG COLORED woman wants work by the day, to go home nights. E. T., 65 Kendall st., Boston, Mass.

YOUNG GIRL would like position at office work or cleaning by the day. Call or write MISS GREENE, 27 Arnold st., city.

YOUNG LADY desires position as telephone operator on private switchboard, cashier or office work; best of refs. H. D. B., 64 Rutland st., city.

YOUNG Norwegian widow desires position as housekeeper. M 707, Boston American.

STEAMSHIPS.

ALLAN LINE ROYAL MAIL STEAMERS
NEW PASSENGER SERVICE, MODERATE RATES, BOSTON TO GLASGOW, VIA MOVILLE. THIRD-CLASS TICKETS, GLASGOW AND DERRY, $27.50.
Laurentian.....March 26 | Grampian ....April 23
Pretorian.........April 9 | Numidian ....April 30
Choice rooms, best of service. Rates, single trip, $40 upwards. Include all saloon privileges. Third-class prepaid rate, $28.75. H. & A. ALLAN, 110 State st., Boston.

TRAVEL AND TRANSPORTATION.

JOY LINE **$1.75 to NEW YORK** Via Train and Boat
EVERY WEEK DAY
TICKET OFFICE 214 WASHINGTON ST. PHONE 2324 MAIN

INFORMATION WANTED

DOMESTIC TROUBLES, without everybody knowing; strictly private advice free; quickly; general practice. LAWYER HILL, 47 Court st., Boston.

GEORGE DENNISKER, who was last heard from in Boston about 10 years ago, can hear news of interest to him by calling at this office. B 701, Boston American.

WILL Mr. Merril who boarded at Mrs. Martin's, State st., Portsmouth, N. H., answer. Address E. L., 329 Shawmut av., Boston.

CASH REGISTERS.

EXPERT REPAIRING on National Cash Registers, 16 years' experience insures you best of work; all makes of cash registers repaired and refinished; supplies and parts sold. BOSTON CASH REGISTER EXCHANGE, 111 Summer st.; telephone 2780 Oxford. E. E. WHITNEY, Mgr.

NATIONAL CASH REGISTERS at bargain prices; new Hallwoods, cash or easy payments. BOSTON CASH REGISTER EXCHANGE, 111 Summer st.; telephone 2780 Oxford. E. E. WHITNEY, Mgr.

DOGS, PETS, ETC.

Commonwealth Hospital for Animals
24 Cummington St., one block west of Hotel Buckminster. Telephone Back Bay 2946.

BEST EQUIPPED institution of its kind in America; dogs, cats, horses boarded and treated for all diseases; outdoor exercising yards; skilled attendants on hand day and night; operations a specialty.

DIAMONDS AND JEWELRY.

$1 DOWN, $1 a week; watches, diamonds, jewelry; open account to-day, we trust you. LENOX JEWELRY CO., 373 Washington st., room 75.

CASH PAID for diamonds, jewelry and old gold. Collateral Loan tickets; best prices in city. J. KEEZER, 311 Tremont st.

TOILET ARTICLES.

DON'T GET BALD THE GERALDINE TREATMENT
Will prevent it. Economical and Practical. M. J. FITZGERALD, 38½ School st., 164 Essex st.

WINES AND LIQUORS.

ABSOLUTELY STRAIGHT 2 stamp whiskey, gin and rum, 100 proof, $2 full gallon jug. THOMAS SNOW & SON, 59 No. Market st. Established 1812.

DESKS AND SHOWCASES.

A SHOWCASE that will last. EASTERN SHOWCASE CO., 144 Friend st.

EDITORIAL PAGE OF THE **BOSTON AMERICAN** BOSTON, MARCH 17, 1908

THE BOSTON AMERICAN

80 AND 82 SUMMER ST., BOSTON, MARCH 17, 1908

The Fair Hills of Ireland

To Those Beautiful Hills, Green Fields and Pleasant Streams, Many Hearts Turn To-day

"Take a blessing from my heart to the land of my birth
And the fair Hills of Eire, O!
And to all that yet survive of Eber's tribe on earth
On the fair hills of Eire, O!
In that land so delightful the wild thrush's lay
Seems to pour a lament forth for Eire's decay—
Alas! Alas! Why pine I a thousand miles away
From the fair Hills of Eire, O!"

These beautiful lines by **James Clarence Mangan** will awaken sad thoughts and beautiful memories in the hearts of many.

Especially the old, born in Ireland, destined perhaps never to see that land again, will think with sadness and with longing of the beautiful land, on this day so closely associated with Ireland's history and spiritual development.

Only those that have seen the fair hills of Ireland, the beautiful waters, the simple, earnest people, the barefooted children, the little cabins, can know what the name of Ireland means to an Irish man or woman.

It is a most beautiful country, it has sheltered and developed courageous men, men of great genius, women of the finest mental and moral character. It has given to all of the world strong workers, good generals, plucky, unselfish individual fighting men, legislators, poets, orators, writers of great power.

St. Patrick in his "Confession" tells how he determined to devote himself to the far-off regions of the world, what he called "the ultimum terrae." St. Patrick felt that he was called to a distant—the most distant of all places. He tells us:

> "I thought that at that moment I heard the voices of those who dwelt beside the wood of Focluth, which is by the western sea, and thus they cried, as if with one mouth, 'We beseech thee, holy youth, to come *and walk once more amongst us.*'"

He went there to work with the people and for them. He and other magnificent spirits—St. Columbkille among the greatest of them—led and developed the wonderful Irish character that has been an inspiration in the world for so many centuries.

How wonderful is the world's expansion, how great the development of man and of his realm, physical and mental! St. Patrick, bound for the wood of Focluth, writes of that spot as one "ubi nemo ultra erat" (where beyond there was no man).

Since those words were written, the development of the world has ALL been BEYOND THAT POINT. West of the beautiful green island, west of the great ocean, which to St. Patrick and his day was the boundless, endless sea, the real world has grown IN AMERICA.

Each man's knowledge is limited by his time, and St. Patrick's was limited by his time. But his spirit was without limit. And that spirit of courage, enterprise and sincerity is just as strong in America to-day as it was in that far past when St. Patrick preached and converted near the wood of Focluth, "where beyond there was no man."

The man with Irish blood may well look back with pride, and look ahead with confidence and ambition when he thinks of the accomplishments of that wonderful race in the past.

For Ireland is but ONE home of the great Celtic race.

When Greece was at her greatest she had got from the Celts—then dwelling north of Greece—her blue eyes, her genius for poetry and art. It was not Asiatic nor African blood that made the genius of Greece. It was the Celtic and Germanic blood of Europe. It was the wonderful Aryan race, of the cold, dark Northwest, that produced in Greece, in Rome, in France, in Spain, and that produces now in America and throughout the world forces of human development.

There are Irish names on South American battleships, there are Irish names written at the tops of the most important pages of English history, there are Irish bones under the ground on every great battlefield in this country and in the Old World. It is a wonderful race, as young to-day, as full of power, as in the old days of Greece or the comparatively modern days of St. Patrick.

A thousand times Irishmen have been beaten, BUT THEY HAVEN'T BEEN CONQUERED. A man is only conquered when HE SAYS he is conquered. England's fight against Ireland goes on, IRELAND'S FIGHT AGAINST ENGLAND GOES ON ALSO, AND IT WILL GO ON UNTIL THE FACT SHALL BE ESTABLISHED THAT THE RIGHTS AND THE GENIUS OF A SMALL HANDFUL OF MEN CAN BE EXTINGUISHED ONLY BY THEIR OWN SUBMISSION, NOT BY ANY FORCE OF NUMBERS.

The condition of Ireland is pitiful—although the Irish do not ask for pity. Under English rule taxes have been doubled, the population has been CUT IN HALF.

The fertile fields of Ireland are used to fatten cattle that are driven to the English market, and on lands less fertile, as Stephen Gwynn reminds us, the homes of Ireland produce children driven by tyranny and starvation away from those homes to this land of greater promise.

The taxes of Ireland are high, the population is low. The fat cattle of Ireland go to London, the thin, half-starved children of Ireland come to America.

But that need not spell victory for England or despair for Ireland, as long as Irish men and women keep their courage and their devotion to the old home and the race.

The hope of Ireland lies in the Irishman's devotion to his people, to his hatred of tyranny.

In this country there is growing up a greater Ireland. The day will come, let us hope, when Irish courage at home and Irish loyalty in America will make England realize, by force if necessary, otherwise if possible, that there have been enough years of famine, that there has been enough driving of the fat cattle to London and the thin children to America.

Every Irishman's thoughts turn to-day to that beautiful home across the sea. He knows of it from his father and mother, even if he hasn't seen it. The devotion of her children will free Ireland at last. Some day the men of the old race will answer WITH A FREE IRELAND the appeal of O'Connell, who stood on the hill of Tara

> "to protest against the unfounded and unjust union as not binding upon conscience, void in principle, void as a matter of right and in constitutional law."

"THE LADY OR THE TIGER?"

THE HALLROOM BOYS

THEY DO IT ON $13 PER

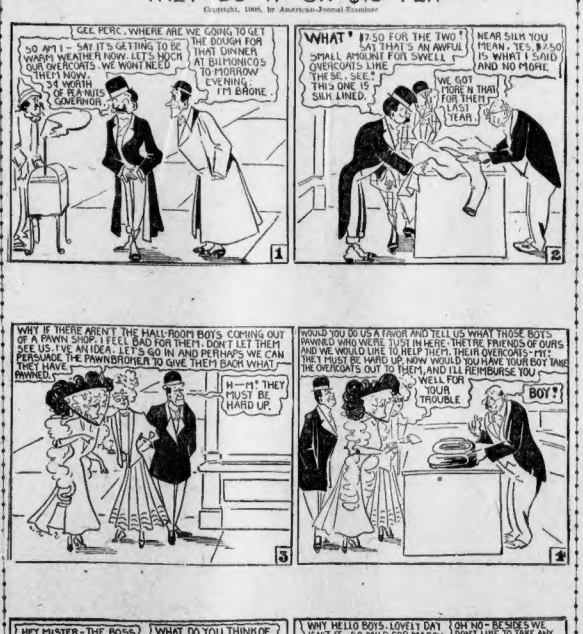

With Real Live Beasts

By Wex Jones

Real deer are being used in a production of "As You Like It."

I.: THE RANCHMAN OF THE WILD WEST.

The Ranchman (an Earl, real, The Girl, in Disguise.)
A Cowboy. *A Broncho (real)*

COWBOY—I am oppressed with vague forebodings. Danger threatens us from some quarter. Where is the Girl?

RANCHMAN (Earl)—Our riding on the Cross-Bar Ranch.

COWBOY—Oh, what terrible news! The young lady will certainly be exposed to grave danger in that vicinity. Red Pete, who is alleged to be a bandit, is ravaging the neighborhood.

RANCHMAN (Earl)—Gee whiz! Get the bronc.

COWBOY—Here is the animal you designate.

RANCHMAN—I will make a record dash and save the Girrul, and then she can't throw me down. [Mounting the broncho (real).] On, on to victory! [Broncho (real) bucks and Ranchman (Earl) flies through the air and drops on the orchestra leader].

COWBOY—Bear me, that person strikes me as being a—or—in the vernacular, a leaderfoot. But I doubt if the orchestra leader thinks him tender. Ha! Ha!

III.: THE TERRORS OF THE ALPS.

The Child. *The Guide.*
The Hero. *A Dog (real).*

HERO—Ah, me; it is bitter cold in these Alps! [Two paper flakes fall on his shoulder]. Ah, it snows! Snows!

GUIDE—Ah, a terrible night!

CHILD [from behind a pillow]—Ooo-oo-ooh!

HERO—Ah, a chee-ild in distress. I will save it!

GUIDE—It would be madness to expose oneself on such a night!

HERO—I will go alone. I will save it!

GUIDE—You're a wonder. I will pray for your safe return [aside], otherwise I shall not get my wages.

HERO—Where is Fido, the faithful St. Bernard dog; he will lead me to the perishing chee-ild.

GUIDE—Here he is.

HERO—Ah, Fido; let us start on our errand of mercy. [Fido starts dragging Hero toward wings.] No, no, Fido, not there. [Aside] Hang the brute—come here—good doggie; nice Fido; nice piece of steak ready for you when you find the Child. [Fido drags actor off stage and bolts in search of food. Takes a couple of pounds off stage hand who tries to shoo him back.]

Ella Wheeler Wilcox

The Wife or Mother Who Wants to Make the Most of Herself Might Start Reading the Cook Book

By Ella Wheeler Wilcox

Copyright, 1908, by American-Journal-Examiner

WHEN a girl of fifteen ran away from school and married her lover of twenty, life seemed a romantic holiday to her.

Now, at thirty, mother of six children, with poverty at the door, romance has long since flown and love is lost to regret for vanished youth and freedom.

"I want to make something of the life before me," cries the impatient woman; "I do not care to settle down into a mere household drudge. I *hate* kitchen work. Anybody can cook and sweep and sew. I want to earn money, to have a servant to do all that, and then I want to *be somebody.*"

And meanwhile there is no servant in the little home, and the children and the hard-working husband live as best they may in a confusion and disorder, while the mother dreams of wonderful things she wants to do in the future.

But these wonderful things will never be done until the mother lays first the foundation of a *good, orderly home* for her family.

Raising Obstacles

WHEN we neglect the merest duty, we make the next duty more difficult of accomplishment, and we place an obstacle between ourselves and our ambitions.

Every duty is a stair on which to mount to higher things.

Nothing a mother may ever achieve in the intellectual world can repay her children for the loss of a comfortable and decent home in childhood.

I have known an ambitious woman to save her spare pennies and purchase books on architecture and study diligently to inform her mind on the different kinds of architecture, while her children were hanging about the neighbors' doors asking for wholesome food to fill the need left by the baker's meagre supply—the only nourishment the ambitious mother gave her family.

She, too, "hated the kitchen" and desired to make something better of herself than a "mere cook."

But her children in consequence became "mere tramps," literally begging their meals from door to door.

Better remain in ignorance of the difference between the arts of Michael Angelo and Mozart than to humiliate one's own child in such a manner and deprive it of its legitimate rights—a child's first right—a decent home.

Cook Books Best Reading

THE best books a poor woman who is the mother of little children can obtain are books on hygienic cooking. The best classes she can join are settlement cooking classes, where the art of combining simple foods in a healthful and nourishing manner is taught by skilled specialists.

If such books and classes are not available, any old-fashioned cook book will serve her purposes, if she is determined to become a good cook and supply her family with palatable food.

Eugene Christian's "Raw Food" book has made robust men and women out of invalids. It is surprising how many delicious foods are to be found in nature which do not need cooking.

I saw a little child of seven years who had never tasted cooked food, and he was like a small Sandow in vigor and beautiful to behold.

But a mother wants to know how to prepare these nature foods, and it is a better study for her than art, music or literature, if she has a family of children to rear.

Besides the food question there is the subject of *order* for a mother to consider; order and beauty.

The humblest home on earth can be kept in order and made attractive if the woman who is its presiding genius is filled with a desire to make an attractive home.

Begin With Things in Reach

THE mother who told me of her hatred of drudgery and her desire to "make something" of herself told me she lived in a continual dream of beautiful things to be! She imagined palaces and lovely rooms filled with statuary and paintings.

It is well to dream of the beautiful. All beautiful realities were first dreams. But we must make a beginning with the materials at hand—before any dream can come into actual form and shape.

The mother who keeps order and teaches her children to keep order in a poor, small home—who sweeps, dusts, scours and cleans her little rooms until they suggest rest, comfort, peace and home—that mother has laid the foundation of the "palace beautiful" which fills her imagination.

Poor, little, tired mother, do not be discouraged. Make your home as beautiful and as comfortable as love and labor will permit. Keep in your heart the ideal of what you want your life to become. Never for an instant think of yourself as a "mere drudge," but always as one who loves willing workers, and believe that your heart's desire is coming to you.

It will come to you if, first of all, you do the duty that lies nearest you, and do it cheerfully.

And only in this way will it come. Only in this way can you "be somebody."

"The Finishing Touch"

(FROM THE LAWRENCE SUN.)

THE Independence League must still be reckoned with in Massachusetts politics, and quite a factor it is likely to be in the next State election. Hisgen will again be its standard bearer, and at the present time it does not seem likely that the Democratic party will put forward any man who will be so strong with the people.

Mr. Whitney will not run again, and General Bartlett would not poll the full party vote. The condition of the State Democracy is well nigh hopeless, and all because of the rule or ruin policy of some of its leaders.

* * *

Should the Independence League be declared by the Supreme Court to be one of the two great parties, the flashing torch would be put on the old Democratic party in Massachusetts, and all that would be left for its friends to do would be to see that it had as decent a burial as possible.

St. Patrick's Day Souvenir—1908

THE SPIRIT OF IRELAND

SPRID NÁSÚNTA NA hÉIREANN.

By JAMES REDDY

"The Wearin' o' the Green," which, pending the production of a national anthem, has the strongest claim to be considered the national anthem of Ireland, was written about the year 1798, and, like many of the Irish ballads of the latter part of the eighteenth century, its author's name is unknown. Probably he did not put the value on his own work that has been since accorded to it, and there was very good reason, too, why the writer of such a song as "The Wearin' o' the Green" should have hidden his identity at that time in Ireland, because, to paraphrase one of her poets, to love her then was treason; to defend her meant death, and, of course, to sing of her in a patriotic strain was dangerous, too.

The theme and the inspiration were furnished by the brutality of the penal laws and the hopes centred in the United Irish movement. The dominant note in "The Wearin' o' the Green" is national, the deathless hope of the Irish race, even in the face of the direst adversity, is strikingly evident in it. It has been described by an authority that cannot be accused of partiality, the London Athenæum, as "the finest street ballad ever written." Dion Boucicault introduced an altered version of the song in one of his plays, and this has given rise to the erroneous belief held by some that Mr. Boucicault wrote it.

Scarcely any Irish poet or ballad writer used the English language in verse-making before the latter part of the eighteenth century. Gaelic was the language of the Irish poets before that time.

Though the words of "The Wearin' o' the Green" are inspiriting and artful in their unaffectedness, it is in its music its greatest charm is. It makes the listener's heart beat faster, his blood course quicker and warmer. As an inspiring marching tune it is unexcelled.

A musical critic has given it as his opinion that airs like "The Wearin' o' the Green," "Dixie" and other old but ever-popular pieces influence and thrill in an unusual manner those who listen to them because the rhythm harmonizes with the beating of the human heart.

Wearing of the Green

Sung by ARRAH NA POGUE. Arranged by S. BEHRENS.

MODERATO.

PIANO

mf

1. Oh! Pad - dy dear, and did you hear the news that's go - ing' round, The
2. Then since the co - lor we must wear, is En - gland's cru - el - red, Sure
3. But if at last our co - lor should be torn from Ire - land's heart, Her

p

Sham - rock is for - bid by law, to grow on I - rish ground; St—
Ire - land's sons will ne'er for - get, the blood that they have shed; You may
Sons with shame and sor - row from the dear ould soil will part; I've heardy

Pat - rick's day no more to keep, his coat can't be seen, For
take the Sham - rock from your hat, and cast it on the sod, But
whis - per of a coun - try, that lies far be - yant the sea, Where

there's a blood - y law a - gin the wear - in' of the green. I
twill take root and flour - ish still tho' un - der foot 'tis trod, When the
tion and poor stand quail in the light of free - dom's day, Oh!

met with Nap - per Tan - dy, and he took me by the hand, And he
law can stop the blades of grass from grow - ing as stingy grow, And
Ire - land, must we leave you dry - on by the ty - rant's hand, Must we

said how's poor ould Ire - land, and how does she stand? She's the
worst days we have seen; And they tell me from Dub - lin that
sack a mouth - ful's well come from a stranger, but harp - piest land, Where the
Repeat as Chorus.
hang - ing men and wo - men there for wear - in' of the green.
all that day, please God, I'll stick to wear - in' of the green.
weeps, thank God, we'll live and die still wear - in' of the green.